

KINGDOM OF CAMBODIA
Nation Religion King

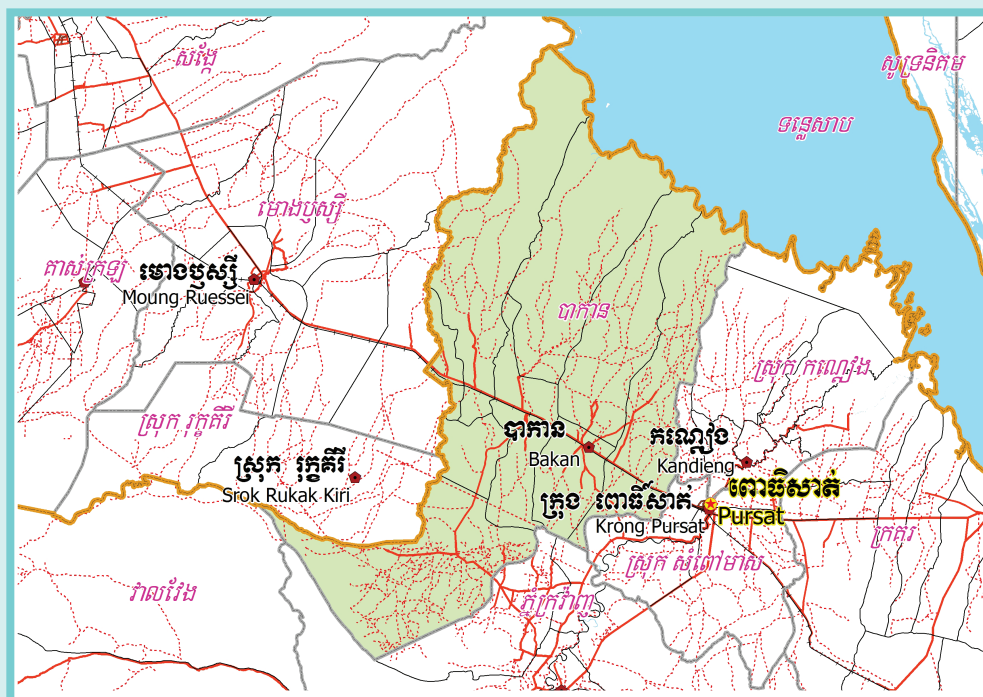

**National Committee for Sub-National
Democratic Development (NCDD)**



BAKAN DISTRICT DATA BOOK 2009

District Code Nr: 1501
Pursat Province

October 2009

Bakan District Data Book 2009

District Code Nr: 1501

Pursat Province

Table of Contents

List of Abbreviations	i
Glossary.....	ii
Preface	vi
Introduction	vii
SECTION A: GEOGRAPHY	1
1 Administration and Infrastructure.....	3
2 Land Use and Natural Resources.....	5
3 Geography	7
3.1 Land Area	7
3.2 Distances between Offices	7
SECTION B: DISTRICT PROFILE	9
1 General Information	11
1.1 Population of the District.....	11
1.2 Occupations	12
1.3 Property	14
2 Infrastructure and Economy.....	16
2.1 Roads in meters over 3 years.....	16
2.2 Sewerage Pipes in meters over 3 years.....	16
2.3 Drainage and Bridges	16
2.4 Services in the District	16
2.5 Agriculture.....	17
3 Social Aspects	29
3.1 Education	29
3.2 Health.....	35
3.3 Water and Sanitation	37
3.4 Vulnerable groups.....	41
3.5 Migration	43
4 Natural Resources and Environment (NRE).....	45
4.1 Families involved with NRE issues over 3 years	45
4.2 Percentage of Families involved with Natural Resource issues, by Commune, for 2008	45
4.3 Percentage Houses with access to Garbage collection and Families affected by environmental Pollution, by Commune, for 2008	45
4.4 Percentage Families using chemical Fertilizer and chemical Pesticides, by Commune, for 2008 ..	45
5 Administration and Security	46

5.1	Birth Registration across 3 years.....	46
5.2	Number of unregistered Infants born in 2008, by Commune	46
5.3	Registered criminal Cases over 3 years	46
5.4	Registered criminal Cases per 10,000 people, by Commune, for 2008.....	46
5.5	Number of registered Land Disputes, by Commune, in 2008	46
6	Gender	47
6.1	Registered Domestic Violence over 3 years.....	47
6.2	Percentage of registered cases of Families experiencing domestic Violence, by Commune, in 2008	47
6.3	Women's involvement over 3 years.....	47
6.4	Percentage of Female Participants in Civil Society and of 18-60 year women with uncertain Jobs, by Commune, in 2008	48
6.5	Female-headed Households over 3 years.....	48
6.6	Percentage female-headed Households and with Children of less than 5 years old, by Commune, in 2008	48
7	Indigenous People in the District	49
7.1	Ethnic Minorities in the District over 3 years.....	49
7.2	Other Minorities in the District over 3 years.....	49
	SECTION C: PLANS AND PROJECTS	51
8	Priorities and Plans	53
8.1	Priorities of Commune Councils for 2009 in the District by Sector	53
8.2	Temporary Agreements by Commune, for 2009	73
8.3	Outputs, estimated and actual costs of C/S Fund Projects between 2005 and 2008, by Commune	84
8.4	Total Expenditure on C/S Fund Projects by sector and commune between 2005 and 2008.....	86
8.5	Actual 2009 C/S Fund projects by Commune	86
9	District level Projects from 2006 to 2009	87
9.1	District Initiative Infrastructure Projects from 2006 to 2009	87
9.2	District Initiative Service Projects from 2006 to 2009	88
9.3	Inter Commune Council Projects in 2008 and 2009	89
9.4	Other Projects in 2008 and 2009	90
	SECTION D: SERVICES AND ORGANIZATIONS	91
10	Infrastructure.....	93
10.1	Length of and Expenditure on Roads in 2008, by District	93
10.2	Scale of and Expenditure on Irrigation in 2008, by District.....	93
10.3	Power Supply in 2008, by District	94
11	Health Facilities.....	95

11.1 Health Facilities in the Province, by Operational District.....	95
11.2 Health Facilities and Staff in the province, by Operational District.....	95
11.3 Deliveries in 2007 in the Province, by Operational District.....	97
12 Education	98
12.1 Schools, Classes, Students, Staff, for for all levels, for 2007/2008 by District.....	98
12.2 Characteristics of Schools and School Principals for 2007/2008 by Commune	98
12.3 Enrolment by Level of Education, 2006/2007 by Commune	99
12.4 Enrolment by Level of Education, 2007/2008 by Commune	99
12.5 Aspects of Enrolment for 2007/2008 by Commune.....	100
12.6 School Buildings for all schools in the District for 2007/2008, by Commune	100
12.7 Conditions of Classrooms and Existence of Separate School Office and Library, by Commune	101
12.8 Community Participation and Financing across all schools in the District for 2007/2008 by Commune	101
12.9 Percentage Student Flow Rates and Graduation by level 2006/2007, by Commune	102
13 Staff and Resources at the District	103
13.1 District Councilors elected in 2009	103
13.2 Committees of the Council.....	103
13.3 Board of Governors.....	104
13.4 Offices under Sala Krong, Sala Srok and Sala Khan	104
13.5 Municipality/District/Khan line offices.....	104
13.6 Properties and Equipment of District Administration	105
13.7 Registered Revenue of the District Administration in 2008	105
13.8 Services in the District	106
13.9 Civil Society Organizations active in the District.....	106
13.10 Private Sector Organizations.....	107
SECTION E: POVERTY DATA	109
14 Data on Poverty	111
14.1 Predicted Poverty Rates for 2009, by commune	111
14.2 Poverty data from survey.....	111

List of Abbreviations

#	Number
AGR	Agriculture
BR	Birth Registration
C. Pilot	Piloted Commune
C/S	Commune / Sangkat
CBO	Community-Based Organization
CDB	Commune Database
CDPD	Commune Development and Planning Database
CIP	Commune Investment plan
CLTS	Community Led-Total Sanitation
Comm.	Commune
Com Cov	Commune Covered
CPA	Complementary Package of Activities
CPS	Community Preschool
CCWC	Commune Committees for Women and Children
DANIDA	Danish International Development Agency
DDLG	Democratic Development and Local Governance Project (EC-UNDP)
DFID	Department For International Development (UK)
DIP	District Initiative Project
DIS	District Information System
District PDRD	District Office of Rural Development
District WP	District Work Plan
DIW	District Integration Workshop
DoLA	Department of Local Administration
Dr	Doctor
DWRM	District Office of Water Resource and Meterology
ECD	Early Childhood education (part of PE)
EMIS	Education Management Information System
Event IC	Celebration of International Days
FDH	Former District Hospital
GTZ	German Society for Technical Cooperation (Gesellschaft für Technische Zusammenarbeit GmbH)
Ha	Hectare
HC	Health Center
HC (NB)	Health Center (no building)
HH	Headed Household
HSI	Intervention for Health
HP	Health Post
HW	Hand Washing
ICC	Inter Commune Council
IFAD	International Fund for Agricultural Development
IND	Industry
Inter-commune	Inter-Commune Project Management Committee or Inter-commune project
IO	International Organization
LASED	Land Allocation for Socio-Economic Development
LGCR	Local Governance for Children's Rights
M&E	Monitoring and Evaluation
MA	Medical Assistant
MoEYS	Ministry of Education, Youth and Sports
MoH	Ministry of Health

MoP	Ministry of Planning
MPA	Minimum Package of Activities
MW1	Primary Midwives
MW2	Secondary Midwives
n/a	Not available
NCD	National Contracts Database
NCDD	National Committee for Sub-National Democratic Development
NGO	Non-Governmental Organization
NRML	Natural Resources Management and Livelihood
NU1	Primary Nurse
NU2	Secondary Nurse
OD	Operational District
ODF	Open Defecation Free
Ope. Costs	Operational Costs
Others	Other Staff
PBW	Public Works
PDoEYS	Provincial Department of Education, Youth and Sport
PDRD	Provincial Department of Rural Development
PDWRM	Provincial Department of Water Resource and Meteorology
PE	Parenting Education
PHAST	Participatory Hygiene and Sanitation Transformation
PHD	Provincial Health Department
PID	Project Information Database
PMC	Project Management Committee
Pop 04-05	Population Covered 2004 or 2005
PSDD	Project to Support Democratic Development through Decentralization and Deconcentration
RRD	Rural Road Development
RH	Referral Hospital
RILGP	Rural Investment and Local Governance Project
RPRP	Rural Poverty Reduction Program
RuLIP	Rural Livelihoods Improvement Program
SIDA	Swedish International Development Cooperation Agency
SPPA	Senior Provincial Program Advisor
TBA	Traditional Birth Attendant
UNDP	United Nations Development Project
UNICEF	United Nations Children's Fund
Vil	Village
Vil Cov	Village Covered
VIL-HC	Distance from Village to Health Center
WASH	Water, Sanitation and Hygiene
WRM	Water Resource and Meteorology

Glossary

C/S Fund: The Commune/Sangkat Fund is established and managed by the Government of Cambodia to provide financial support for development projects and administrative costs of Commune/Sangkat Councils. The amount is determined as a percentage of the National Budget (for 2009: 2.8% over the 2008 budget) and is expected to increase gradually over the years. The total 2009 budget under this fund is \$ 27,643,902 (of which \$ 19,272,170 is for Development Projects and \$ 8,371,731 for Administration). Under the Rural Investment and Local Governance Project the World Bank currently reimburses the costs of development projects if these meet the Bank's criteria.

CDB: the Commune Data Base is a national database, compiled by the Ministry of Planning, on the basis of detailed questionnaires, completed at village and commune level, which are then sent to the Departments of Planning for data entry. The most recent round of data collection took place at the end of 2008 (and is reflected in the District Data Books). Commune, District and Provincial Profiles can be generated from this database and should be available from provincial Departments of Planning.

CDPD: the Commune Development and Planning Database is a database maintained by Departments of Planning and Ministry of Planning, recording proposed activities as determined and prioritized by Commune and Sangkat Councils; the Temporary Agreements between these councils and supporting agencies, as decided at District Integration Workshops and details on projects that actually take place at commune, district and provincial levels.

CIP: The Commune Investment Plan is a rolling three-year plan, developed and decided by the Commune or Sangkat Council. It sets priorities and identifies the projects proposed for the years to come.

Commune and Sangkat (C/S): the Communes (in rural areas) and Sangkats (in urban areas) are the lowest and smallest units of local government. Councils are elected directly, once in five years, for the 1417 Communes and 204 Sangkats. In the C/S there are 14,119 villages, which have Village Chiefs, but don't constitute a formal level of local government.

DIP: the District Initiative Project is jointly supported by the MDLF (Multi-Donor Livelihood Facility (supporting the NRM&L Program)) and PSDD. In 2009 it covers 106 districts, 60% of the total in the country, with a budget of \$ 3.2 million. It is focused on capacity development in planning, democratic development, public competitive procurement, financial management and service delivery.

DIS: The District Information System is a national database maintained by NCDD, recording resources, staff, revenue, infrastructure and equipment available in the 193 Districts and Khans throughout the country. The last update took place in July 2009.

District, Municipality and Khan constitutes the third level of Government in Cambodia. There are 159 rural Districts, 26 Municipalities and 8 Khans of Phnom Penh Capital. They all have Councils which were, for the first time, elected in May 2009, by the Commune/Sangkat Councilors. These councils have a mandate for 5 years.

DIW: District Integration Workshops are held between July and October, to bring Commune/Sangkat Councils, looking for support for their projects, together with the governmental and non-governmental agencies that may provide support.

ICC: Inter Communes Council projects are executed in 10 provinces under the Democratic and Decentralized Local Governance Project (DDLG). This five year project (2006-2010) is executed by Ministry of Interior and funded by the European Commission and UNDP. The project focuses on improving dialogue partnership and accountability; create a network of Commune Councils at the provincial and national level and support and contribute to local area development for poverty reduction. The work under the ICC component supports investments and services formulated through inter-commune dialogue and planning.

MEDiCAM: A non-profit and non-partisan membership organization for NGOs active in Cambodia's health sector. It is the primary networking agency for health-related NGOs.

NCDD: the National Committee for sub-National Democratic Development is the inter-ministerial body charged with the implementation of the Organic Law (a key legislative document, adopted in 2008, outlining the envisaged decentralization). NCDD also channels substantial financial assistance by a number of Development Partners, to projects and programs at various levels. This amounted to over \$ 91 million in 2008. More information at: www.ncdd.gov.kh. This website also provides access to reports, manuals, legal documents, details on projects and more.

OD: the Operational Districts are the districts as defined and used by the Ministry of Health. These do not coincide with the 193 (Administrative) Districts and Khans, as used by all other RGC agencies. The Operational Districts are usually larger, and so there are 77 Operational Districts against 193 administrative Districts and Khans. However they do fit within the boundaries of administrative provinces.

PID: The Project Information Database is the database maintained by NCDD at national and sub national level, to follow all aspects of projects by Commune and Sangkat Councils, including the C/S Fund projects

Provincial Investment Fund (PIF)

The Provincial Investment Fund is allocated to all Provinces and Municipalities according to a population based formula. Part of the fund is earmarked for support to planning activities of the Provincial / Municipal Department of Planning; and to gender mainstreaming activities of the Provincial Department of Women's Affairs. The remaining "un-earmarked PIF" is allocated by PRDC to sectoral technical departments against established criteria and in response to proposals with prioritisation taking into account: priorities formulated by the CS Councils and aggregated by District into District Priority Activities Matrices (DPAM); alignment with national planning and poverty alleviation criteria, complementarity with other planned activities; and performance of the Department concerned in implementation of activities in previous years. With this provisional allocation, the Department then programs activities through the District Integration Process. Finally, the agreed activities, plus support costs amounting to no more than 25% of the total, are included in a sub-contract signed between PRDC and the Department, pursuant to the overall PSDD contract signed between NCDD and PRDC. Total budget has been around \$ 2 million per year.

Province: the 23 Provinces and Phnom Penh Capital City represent the 2nd layer of government. They vary in size, from very small, like Kep (approx. 36,000 people) and Pailin (approx. 70,000 people), or large but with small populations, like Mondulkiri (over 60,000 people), and Ratanakiri (over 153,000) to densely populated and large, like Kampong Cham (over 1.7 million people) and Kandal (approx. 1.4 Million people).

PSDD: the Project to Support Democratic Development through Decentralization and Deconcentration is funded by DFID (UK), SIDA (Sweden) and UNDP and runs from 2006 till the end of 2010 (including a one year extension). Annual budgets range from \$ 11 million to over \$ 18 million. The project provides core technical support to NCDD and to the provinces, financial support to the C/S Fund, District Initiative, Provincial Investment Fund and capacity building support through training, studies and advisory services.

RILGP: The Rural Investment and Local Governance Project is a World Bank funded project that provides substantial support to C/S Fund projects and to developing the required infrastructure, policies, systems and skills. It started in 2003 with a Loan for \$ 22 million for 2003-2007 and was then extended with a Grant of \$ 36 million for the period of 2007-2010. Discussions about a possible RILGP 2 are taking place between RGC and the World Bank.

RPRP: the Rural Poverty Reduction Project is a seven year project from 2004 till 2010, funded by IFAD and UNDP and implemented through the Ministry of Agriculture, Forestry and Fishery, supported by the Ministry of Interior and facilitated by NCDD. The project is active in the provinces Prey Veng and Svay Rieng and focuses on 120,600 households below poverty line. The objective is poverty reduction with the active participation of the poor through improved livelihoods, Strengthened capacity, Sustainable farming systems and natural resource management, new and/or rehabilitated infrastructure development, increase accessibly to technology, services and markets for their economic and social development.

RULIP: the Rural Livelihoods Improvement Project is implemented by the Ministry of Agriculture Forestry and Fisheries (MAFF)' Project Support Unit- PSU, with the NCDD playing the role of cooperating agency. Funded by IFAD and UNDP, the project will run till 2014. The target group consists of poor households who have little or even no land, few livestock or other assets and often many dependents. The main goal of the project is to directly or indirectly improve the livelihood systems, food security and incomes of a total of 33,900 rural poor, ethnic minority and female headed households in targeted village of Kratie, Preah Vihear and Ratanakiri provinces in a sustainable manner.

Seth Koma: The UNICEF funded Seth Koma program focuses on measurable action for children and women. During 2006 -2010 it is implemented in six provinces. Government and UNICEF pursue a set of inter-related goals, addressing critical stages of the life cycle of the child: a) Mothers have safe pregnancies and deliveries and healthy newborns; b) best possible start in life of infant; c) Children enter schools at the right age of six years; d) Children are protected from exploitation, abuse, violence, discrimination and other risks; and e) Youth and adolescents acquire life skills, express their views, participate in the decisions.

Preface

The Government of Cambodia attaches great importance to optimal use of scarce resources and to participatory planning and management at all levels. The Organic Law which was adopted in 2008 provides the legal context for further steps towards improving and decentralizing planning, management and monitoring, and towards greater accountability and transparency of institutions at sub-national levels.

The Government has established elected Councils at the sub-national levels, and we will progressively give them the responsibilities, together with the human and financial resources, to deliver a wide range of public services. They will be more democratic, more efficient, more transparent and accountable, better at addressing gender and other inequalities, and at fighting corruption. We recognize that development does not come from government alone; it needs the involvement of citizens, civil society and the private sector, and the new system will facilitate this.

A central element in this process is the availability of information on any aspect of development to all concerned parties. The newly elected Councillors at District and Khan level, line departments operating at these levels, but also NGOs, Development Partners, Commune Councillors and citizens throughout Cambodia need information on problems and requirements, resources and opportunities, services and agencies, plans and projects. They will need such information to better understand the present situation, set targets for the future, monitor progress, know what others are doing and to apply resources wisely and this is the reason the District Data books will be so valuable.

The District Data Books are a major step towards full transparency and towards informed planning and decision-making. They provide all available data at District, Khan, Commune and Sangkat level in easily accessible formats, in Khmer and English, through over 16,000 printed copies, CD-ROMs and the NCDD website.

This is the first time in Cambodia (and possibly in South East Asia) that such detailed information is made so widely available and NCDD should be commended for the hard work that has gone into this. We also thank the Ministry of Planning, which provided the detailed data of the Commune Data Base, the sectoral ministries and provincial authorities who contributed data and the Development Partners who provided financial support.

It is our sincere hope that the publication of the District Data Books will strengthen capacities, especially at district levels, for evidence-based development planning. We also hope that this information will deepen the understanding among Ministries, Provincial Authorities, Development Partners, NGOs and research agencies of the realities at commune and district levels.

We call upon all to use and distribute this information, complement or correct where appropriate and to contribute new data in the years to come.

Sar KHENG

Deputy Prime Minister, Minister of Interior and Chairman of NCDD

Introduction

Purpose

The purpose of the District Data Books is to bring together information on any aspect of life and development of Districts, Khans, Communes and Sangkat, together and make this widely available. The primary targets are the newly elected District Councilors, district level line departments, provincial agencies, Development Partners and NGOs operating at this level. They need detailed knowledge on current living conditions, natural resources, infrastructure, agriculture and other economic activities, current service levels, past and planned projects and available resources.

While much information exists on many of the above aspects, it is often hard to access that information and much is lost to reports, databases and statistics that are not widely shared. Data are often only available in one language and often out-of-date, and many reports cover only one sector or region.

We found that these problems are especially acute at the district level. Now that Districts are becoming a much more significant level of local government and development planning, there is an urgent need for wide-ranging data to be used for setting base-lines, planning and prioritizing, monitoring and learning.

Approach

We have attempted to identify and compile all available statistics, reports, maps and other data at district and/or commune level. From this we have selected information that is available for all or most districts, reasonably reliable and up-to-date, sufficiently detailed and of possible interest to development planners, decision makers, agencies and citizens.

The major sources of the information in these District Data Books are:

- a) The Commune Data Base information over the years 2006 to 2009 (the most recent data were collected late last 2008), as compiled by the Ministry of Planning
- b) Detailed information directly collected from the Ministry of Health, the Ministry of Education, Youth and Sports and (for maps) the Ministry of Land Management, Urban Planning and Construction
- c) The Project Information Database (PID) at NCDD (up-to-date)
- d) The Commune Development and Planning Database (CDPD) (up to date)
- e) The District Information System (DIS) (updated per Mid 2009)
- f) Direct data collection at provincial and district level on private sector, irrigation, roads, and electricity, through provincial agencies
- g) Medical data collected from MEDiCAM
- h) The ID Poor Project – for poverty data on a number of provinces and districts
- i) NCDD's work on predictive poverty rates
- j) Specific projects for outputs, plans and budgets (Seth Koma, RILGP, RPRP and ICC)

Limitations of the data

We are fully aware that the data we collected are not always complete, consistent or correct. While we have rejected information that was wrong or very incomplete, we decided not to aim for statistical and scientific perfection, but to include information that is useful, relevant

and comprehensive. We also accepted different sources for the same data as this may encourage discussion on the quality of the respective data.

We strongly encourage anyone who notes errors or incompleteness in these data to contact us and to share their data. We hope that the next round of producing such District Data Books can draw on wider sources and more complete data.

We encourage the District Administrations, who receive these data also in digital format, not only to use these for their planning and monitoring, but also to start correcting and updating these data and to share new data with NCDD for future use.

Contents

The information in the following pages is organized in five sections:

- a) **Geographical data:** this section provides maps on infrastructure and administration and on land use and natural resources management. These maps are also provided in large format to all Districts and Khans.
- b) **District Profile:** this presents wide ranging data, covering 2006 – 2009, at district and commune level, extracted from the Commune Data Base, but edited for better understanding.
- c) **Plans and Projects:** this section presents development priorities determined by Commune and Sangkat Councils, Temporary Agreements, outputs and expenditure of major projects at Commune and District level over 2006 – 2008 and plans and budgets for 2009.
- d) **Services and Organizations:** this section provides details on key infrastructure (roads, electricity, irrigation systems) and services in health and education at district and commune level. It also provides an inventory of resources at the District Administration, NGOs operating in the district and private sector agencies active in the district.
- e) **Poverty Data:** this section provides predicted poverty rates for 2009 for all districts and communes and detailed poverty data compiled and processed by the ID Poor project for those that have been covered by this project.

The future

It is our hope that this is the start of a longer-term process. We hope that a next edition of these District Data Books will offer more comprehensive, correct and up-to-date information. We hope that the District Administrations will not only start using this information, but also improve and update it. For this they are all provided with the full data set in digital format.

We invite agencies, projects and experts to send reports, statistics and maps that could be used for a next version to us and we invite all users of the District Data Books to inform us about errors, updates and inconsistencies. Please contact us through info@ncdd.gov.kh

We now invite you to browse through this data book. You may open this randomly or use the table of contents and go to the aspects that have your special interest.

We hope that you will be informed, surprised and assisted. We hope, above all, that this information will lead to a deeper understanding of causes and effects of poverty, to purposeful decisions on how to tackle those causes and to greater transparency in using scarce resources for the benefit of all.

Martin de Graaf
Program Advisor, PSDD/NCD

SECTION A: GEOGRAPHY

1 Administration and Infrastructure

Please see separate folder containing A3 maps.

2 Land Use and Natural Resources

Please see separate folder containing A3 maps

3 Geography

3.1 Land Area

Total Land Area (ha)	Forest Land Area (ha)		Cultivation Land Area (ha)	Construction Land Area (ha)	Other Land Area (ha)
	Total	Flooded Forest Area			
171130	105289	81970	4553	13338	47950

3.2 Distances between Offices

Location	Distance (Km)
From District Office to C/S Office of Boeng Bat Kandaol	6
From District Office to C/S Office of Boeng Khnar	7
From District Office to C/S Office of Khnar Totueng	10
From District Office to C/S Office of Me Tuek	19
From District Office to C/S Office of Ou Ta Paong	12
From District Office to C/S Office of Rumlech	13
From District Office to C/S Office of Snam Preah	7
From District Office to C/S Office of Svay Doun Kaev	15
From District Office to C/S Office of Ta Lou	35
From District Office to C/S Office of Trapeang chornng	0.8

SECTION B: DISTRICT PROFILE¹

¹ All data in this section come from the Commune Database (CDB) unless otherwise specified. These include primarily new CDB data, collected late 2008, and some data from earlier years. Please note that percentages are rounded to the nearest whole number.

1 General Information

1.1 Population of the District

1.1.1 Total Population

Number of families	2005	2006	2007	2008
Total number of families	23,921 families	24,709 families	25,781 families	26,324 families
Increase (+)/Decrease (-) in nr of families		3%	4%	2%
Total population	127,251 pers	132,686 pers	133,317 pers	134,506 pers
Increase (+)/Decrease (-) in nr of people		4%	0%	1%
Number of female Headed Households (HH)	3,852 families	4,125 families	4,377 families	4,379 families

Note: Percentages of population and increase/decrease are calculated on basis of the previous year. A negative sign in front of the percentage indicates a decrease in population.

1.1.2 Population, by Commune, in 2008

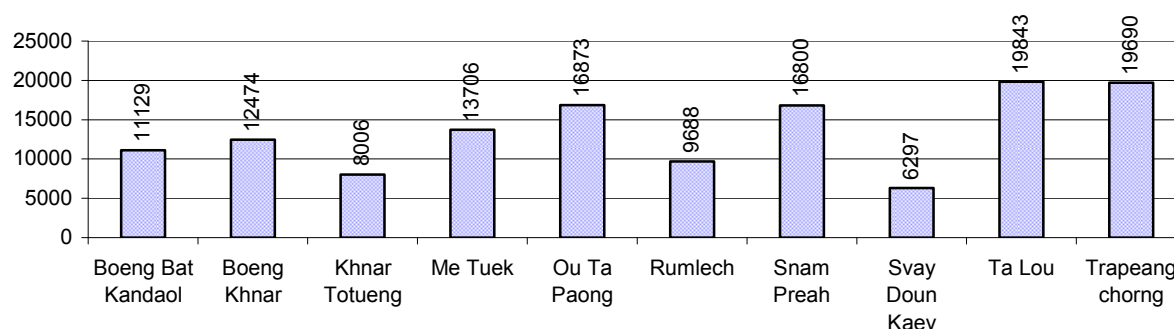

1.1.3 Population, by Age Group, over 3 years

Population by age group	2006	2007	2008	
	%	%	%	Number
Age 0-5 years (as percentage of the population)	14%	14%	15%	19,803 persons
Male 0-5 yrs	49%	48%	49%	9,670 persons
Female 0-5 yrs	51%	52%	51%	10,133 persons
Age 6-17 (as percentage of the population)	33%	32%	32%	42,420 persons
Male 6-17 yrs	49%	48%	49%	20,612 persons
Female 6-17 yrs	51%	52%	51%	21,808 persons
Age 18-60 (as percentage of the population)	48%	47%	48%	63,989 persons
Male 18-60 yrs	48%	47%	47%	30,338 persons
Female 18-60 yrs	52%	53%	53%	33,651 persons
Age 61 above (as percentage of the population)	6%	6%	6%	8,294 persons
Male 61	45%	46%	48%	3,949 persons
Female 61	55%	54%	52%	4,345 persons

Note: The overall percentage for each age group is calculated on the basis of the total population. The gender distribution of each group is calculated on the basis of the population within that particular age group.

1.2 Occupations

1.2.1 Percentage of families with a particular Occupation over 3 years

This table shows the percentage of the population who have a particular occupation (job), for example the percentage of the population in the district who are rice farmers, furniture crafter, trader, etc.

Description	2006	2007	2008	
	%	%	%	Number
Families whose main occupation is agriculture	94%	93%	90%	23,784 Families
Families whose primary occupation is rice farming	90%	89%	87%	22,968 Families
Families whose primary occupation is cultivating long-term crops	0%	0%	0%	9 Families
Families whose primary occupation is cultivating short-term crops	1%	1%	1%	193 Families
Families whose primary occupation is cultivating vegetable	1%	0%	0%	104 Families
Families whose primary occupation is fisherman	2%	2%	2%	482 Families
Families whose primary occupation is livestock farmer	0%	0%	0%	26 Families
Families whose primary occupation is NTFP collection	0%	0%	0%	2 Families
Families whose main occupation is craft work	0%	0%	0%	32 Families
Families, whose main occupation is in furniture craft, wooden, rattan, vine, bamboo	0%	0%	0%	9 Families
Families whose main occupation is in metal, aluminum, glass goods production	0%	0%	0%	1 Families
Families whose main occupation is food production	0%	0%	0%	3 Families
Families whose main occupation is tire, plastics and rubber goods production	0%	0%	0%	0 Families
Families whose main occupation is textile, clothing goods production	0%	0%	0%	1 Families
Families whose main occupation is in other production, not listed above	0%	0%	0%	18 Families
Families whose main occupation is services	5%	6%	3%	921 Families
Families whose main occupation is trade	2%	1%	1%	326 Families
Families whose main occupation is repair	0%	0%	0%	114 Families
Families whose main occupation is providing transport services	0%	0%	0%	64 Families
Families whose main occupation is providing other services	3%	4%	2%	417 Families
Families whose main occupation is not clear (or multi)	1%	1%	6%	1,587 Families

Note: The occupation percentages are calculated on the basis of the total number of families.

1.2.2 Percentage Families that work in one of four occupational sectors, by Commune in 2008

This table indicates the percentage of families involved in one of four occupation types: agriculture, craft, services or non-specific (other). Please note agriculture includes forestry activities such as cutting down trees and gathering gum from the trees.

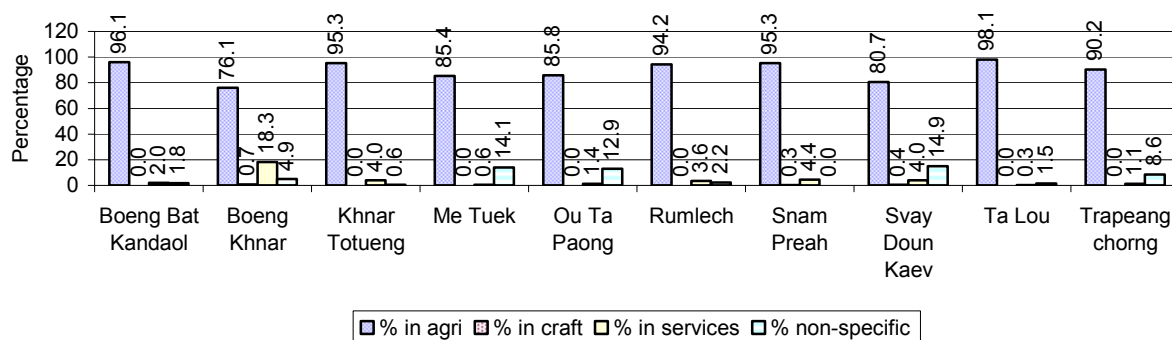

Note: Calculated on the basis of the total number of families within a commune.

1.2.3 Percentage of Families with public Sector, private Sector or uncertain Jobs, over 3 years

Description	2006	2007	2008	
	%	%	%	Number
Families that have a family member who is a government official, staff or worker	3%	3%	3%	661 families
Families that have a family member who is a private sector staff or worker	3%	2%	3%	706 families
Number of people aged 18-60 with uncertain/irregular jobs	3%	4%	6%	3,597 persons

Note: In the first two rows percentages are calculated on the basis of the total number of families. In the third row the percentage is calculated on the basis of the total number of people aged 18-60 years.

1.2.4 Percentage of Families with public or private Sector Jobs, by Commune in 2008

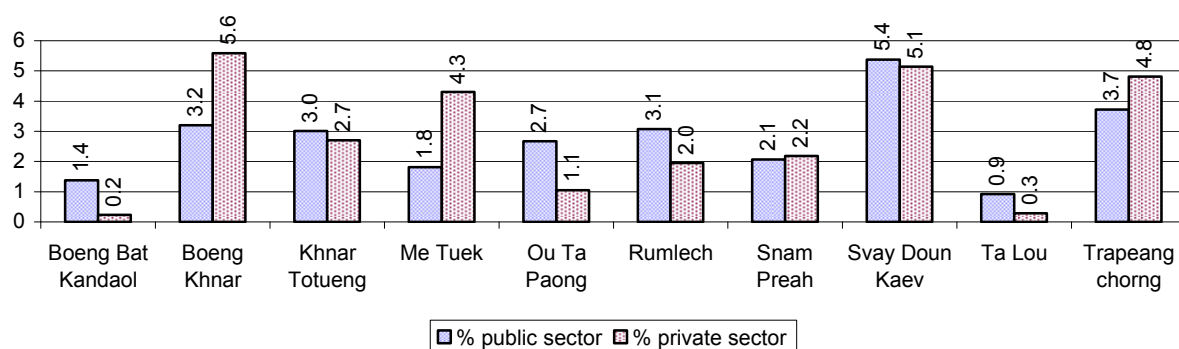

Note: Calculated on the basis of the total number of families in the commune

1.2.5 Percentage of People aged 18-60 years with uncertain/irregular Jobs, by Commune, in 2008.

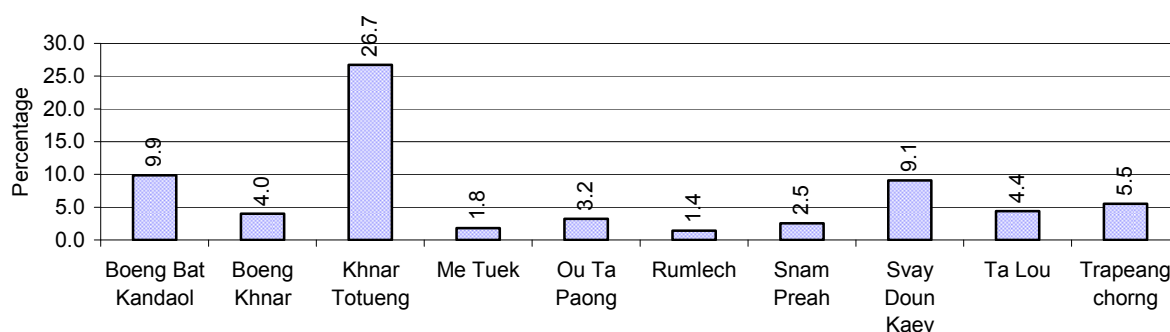

1.3 Property

1.3.1 Housing types and facilities over 3 years

This table shows the percentage of people living in a certain type of house. It also indicates how many houses have electricity or battery powered lights and how many have TV.

House Type	2006 %	2007 %	2008	
			%	Number
House with thatched roof	41 %	38 %	34 %	8,598 houses
House with zinc/fibro roof	40 %	43 %	45 %	11,328 houses
House with tiled roof	19 %	19 %	20 %	4,959 houses
Flats/apartments (with many families living)	0 %	0 %	0 %	6 houses
Concrete house or flat (with one family living)	0 %	0 %	0 %	54 houses
Villa house	0 %	0 %	0 %	14 houses
Houses with electricity	5 %	6 %	6 %	1,492 houses
Houses with battery light	38 %	48 %	49 %	12,251 houses
Houses with TV	41 %	47 %	53 %	13,136 houses

Note: Calculated against the total number of houses

1.3.2 Families living on public Land or without a permanent House

Living situation	2006	2007	2008
Families living in a house on public land	195 families	296 families	410 families
People, without permanent housing	62 person(s)	64 person(s)	74 person(s)

1.3.3 Percentage of Population living in a particular type of House, by Commune, in 2008

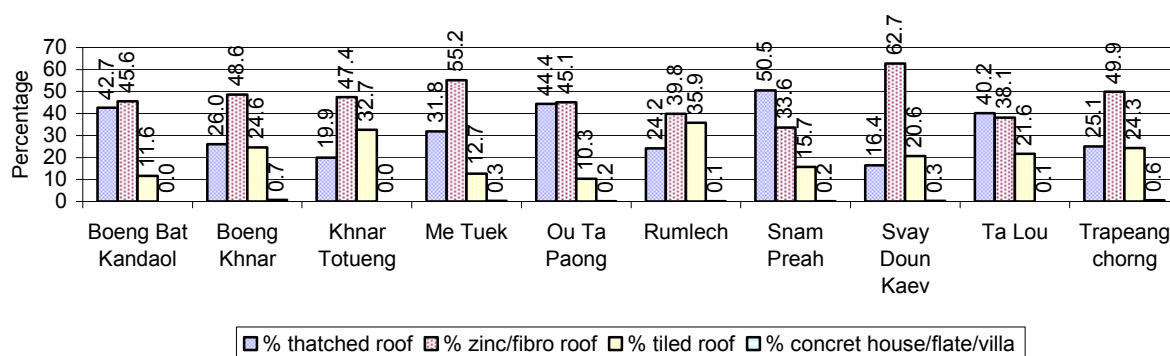

Note: Calculated against the total number of houses in each commune

1.3.4 Percentage of Houses with Electricity, Battery Lights and/or TVs, by Commune, in 2008

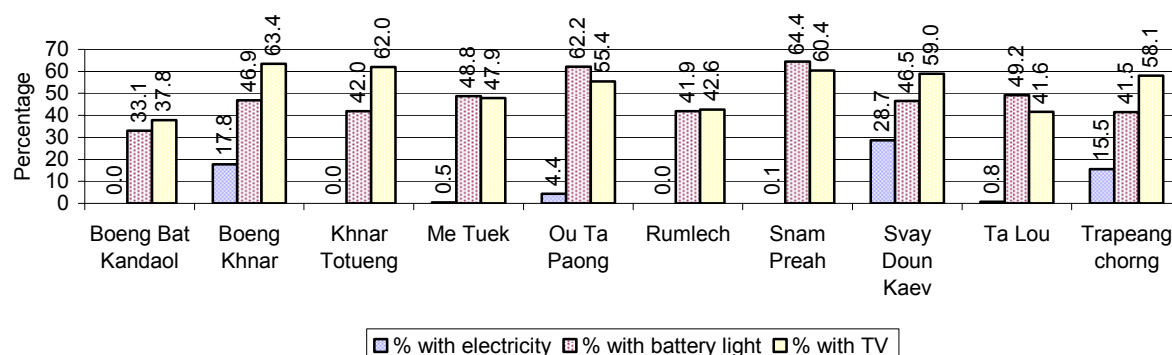

Note: Calculated against the total number of houses in each commune

1.3.5 Types of Vehicles and their ratio to Families across 3 years

This table shows the number of families per vehicle in the district. The last column shows the total number of each type of vehicle in the district for 2008.

Description	2006 ratio	2007 ratio	2008	
			Ratio	Number
Bicycle and bicycle with trailer	1	1	1	19,513
Ox-carts and horse-carts	2	2	2	13,518
Motorbike/with trailer	5	4	4	7,263
Motor tri-cycle	3,530	2,148	1,254	21
Large Transportation				
Total number of cars/trucks	65	62	57	464
Locally made vehicles	419	391	346	76
Trucks for goods transport	136	120	105	251
Buses/mini buses for passengers	475	586	537	49
Family cars	291	274	299	88
Agriculture machinery				
Tractors used for plowing	313	290	286	92
Power-tillage used for plowing	32	26	17	1,576
Other type of machinery				
Other type of machinery	1,235	645	975	27
Water transportation				
Row boats	9	9	10	2,687
Total number of motor boats	70	53	59	446
Motor boats used for fishing	77	57	59	445
Motor boats used for passengers	N/A	N/A	N/A	0
Motor boats used for goods transporting	727	758	26,324	1

Note: Ratio of families to a particular type of vehicle is the result of the total number of families divided by total number of that type of vehicle. Other types of vehicles, such as bulldozer, excavator, rollers etc. are not listed.

2 Infrastructure and Economy

2.1 Roads in meters over 3 years

Description	2006	2007	2008
Bituminous road	0 m	0 m	1,000 m
DBST, Macadam road	0 m	0 m	0 m
Concrete road	0 m	0 m	0 m
Laterite road	211,186 m	206,329 m	181,161 m
Constructed earth road	203,908 m	100,338 m	100,986 m
Un-constructed earth road	192,946 m	171,906 m	185,092 m

2.2 Sewerage Pipes in meters over 3 years

Description	Sewage pipe length		
	2006	2007	2008
Total length of sewage pipe, diameter 30-50 cm	132 m	177 m	210 m
Length of newly constructed sewage pipe, diameter 30-50 cm	14 m	66 m	73 m
Length of sewage pipe, diameter 30-50 cm needs repair/rehabilitation	63 m	71 m	102 m
Total length of sewage pipe, diameter of pipe 60-100 cm	785 m	477 m	468 m
Length of newly constructed sewage pipe, diameter 60-100 cm	196 m	226 m	160 m
Length of sewage pipe, diameter 60-100 cm needs repair/rehabilitation	1 m	47 m	47 m
Sewage pipe, diameter of pipe over 100 cm	24 m	62 m	22 m
Length of newly constructed sewage pipe, diameter over 100 cm	51 m	238 m	175 m
Length of sewage pipe, diameter over 100 cm needs repair/rehabilitation	1 m	2 m	2 m

2.3 Drainage and Bridges

Construction Type	2006		2007		2008	
	place(s)	Length	place(s)	Length	place(s)	Length
Single pipe culvert	273	1,465m	250	1,250 m	186	1,527 m
Double-pipe culvert	63	333m	62	328 m	62	307 m
Box pipe culvert	31	151m	30	144m	18	96 m
Wooden bridge	48	881m	48	830m	37	582 m
Concrete bridge	4	72m	9	180m	13	340 m
Bale bridge	0	0m	0	0m	2	190 m
Spillway construction	4	104m	9	149m	3	464 m

2.4 Services in the District

Descriptions	Number of places by year		
	2006	2007	2008
Public			
Electricity generating stations	5	5	3
Health clinics	15	9	3
Private			
Bicycle and motorcycle repair places	51	60	56
Agricultural machinery, tools and equipment repair places	5	6	5
Electronic tool repair places	19	17	13
Battery-charging services	93	97	116
Handicraft places, wooden furniture and forest by-products	7	8	10
Other handicraft places (excluding furniture)	3	5	1
Small-scale services (hairstylist, phone service, massage,	49	44	32

Descriptions	Number of places by year		
	2006	2007	2008
Karaoke, etc)			
Small-scale food shop businesses (Food, groceries, drink shop, etc)	85	52	50
Small-scale rice mills	411	563	430
Medium or large-scale rice mills	29	27	23
Small-scale markets	13	15	11
Large-scale market	2	2	3
Alcohol refinery places	189	267	175
Pharmacies and small drug stores	20	12	11
Hotels	0	0	0
Guest houses	1	0	0
Restaurants	1	1	1
Gasoline stations	3	3	0

2.5 Agriculture

2.5.1 Rice cultivation in the District over 3 years

Description	2006	2007	2008
Total dry rice land area	1,576 ha	1,547 ha	2,667 ha
Actual dry rice cultivation area	1,070 ha	1,175 ha	2,155 ha
% actual cultivation to total land	68%	76%	81%
Total dry rice production	2,339 tonne(s)	2,840 tonne(s)	5,926 tonne(s)
Average dry rice yield	2.2 tonne(s)/ha	2.4 tonne(s)/ha	2.8 tonne(s)/ha
Total wet rice land area	48,762 ha	45,760 ha	28,385 ha
Actual wet rice cultivation area	47,563 ha	45,529 ha	27,135 ha
% actual cultivation to total land	98 %	99%	96%
Total wet rice production	75,625.17 tonne(s)	81,042.05 tonne(s)	60,084.64 tonne(s)
Average wet rice yield	1.6 tonne(s)/ha	1.8 tonne(s)/ha	2.2 tonne(s)/ha
Total intensive rice land area	918 ha	1,137 ha	228 ha
Actual intensive rice cultivation area	2,128 ha	2,918 ha	551 ha
Average intensive rice yield	2.3 tonne(s)/ha	2.6 tonne(s)/ha	2.4 tonne(s)/ha
Actual upland rice cultivation area	0 ha	0 ha	0 ha
Total upland rice production	- tonne(s)	- tonne(s)	- tonne(s)
Average upland rice yield	- tonne(s)/ha	- tonne(s)/ha	- tonne(s)/ha

2.5.2 Estimated wet and dry Season Rice Yield in tonne(s)/Ha, by Commune, in 2008

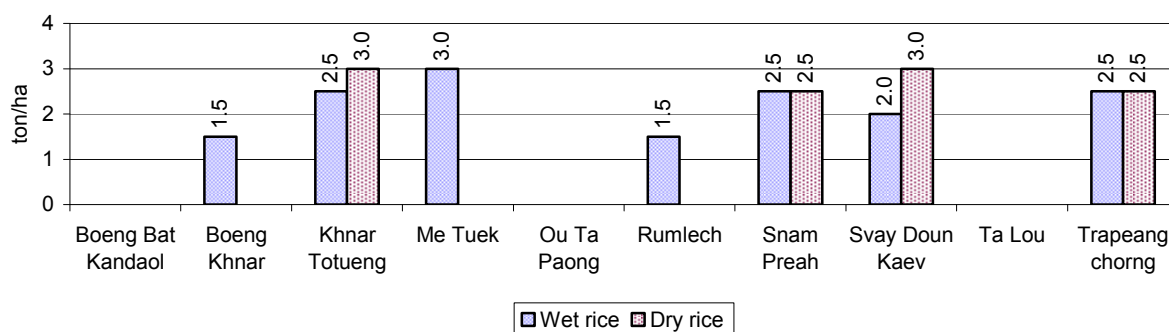

2.5.3 Cultivated wet and dry Season Rice areas in Ha, by Commune, in 2008

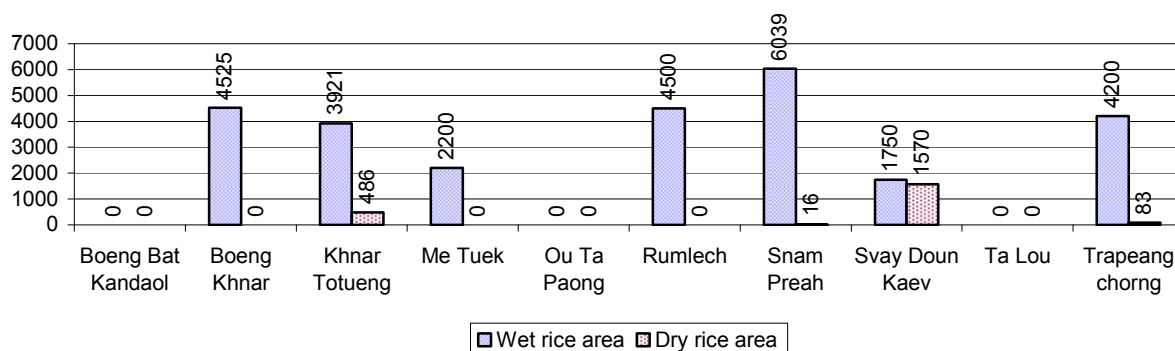

2.5.4 Estimated intensive Rice Yields in tonnes/Ha, by Commune, for 2008

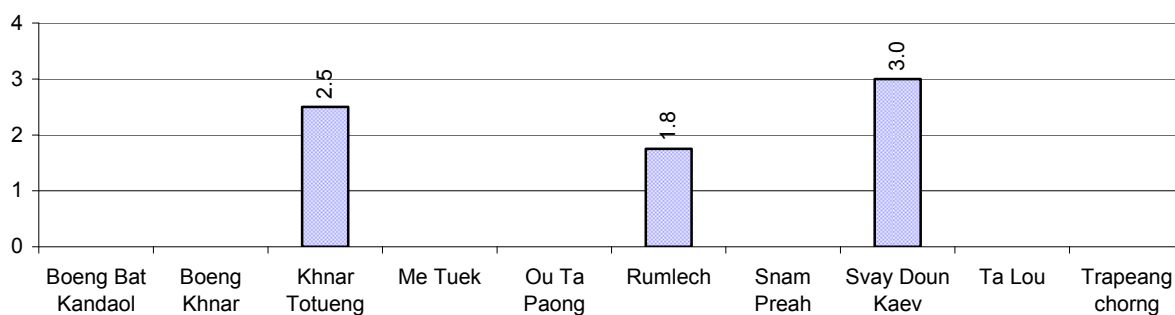

2.5.5 Estimated upland Rice Yield in tonnes/Ha, by Commune, for 2008

There were no estimated upland rice yields in this District in 2008

2.5.6 Wet season Rice irrigation across 3 years

Description		2006 %	2007 %	2008	
				%	Number
Total area of wet season rain fed rice land		92%	94%	91 %	24,751 ha
Percentage of wet season rice land that is irrigated; and for 2008 area in Ha		8 %	6 %	9 %	2,384 ha
Where	Area irrigated from canal/dam	73 %	65 %	60 %	1,419 ha
	Area irrigated from river, stream, lake, natural pond	25 %	33 %	40 %	965 ha
	Area irrigated from drilled well	0 %	0 %	0 %	0 ha
	Area irrigated from dug pond	1 %	2 %	0 %	0 ha

2.5.7 Water sources for wet Season Rice Cultivation, by Commune, in 2008

This chart shows the percentage of wet season rice cultivation receiving water from rain (natural) and from irrigation.

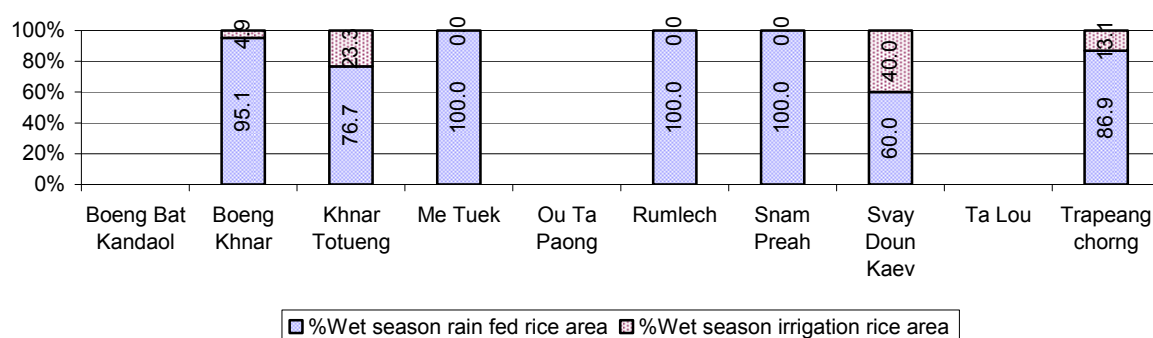

2.5.8 Access to Irrigation

Description	2006 %	2007 %	2008	
			%	Number
Families who have access to irrigation water	7%	6%	6%	1,300 families
Families who have irrigation wells	0%	0%	0%	11 families

Note: Calculated against the total number of families are rice farmers

2.5.9 Number of Irrigation Wells over 3 years

Description	2006	2007	2008
Number of irrigation wells	0 wells	117 wells	11 wells

2.5.10 Percentage of Families with access to (supplemental) Irrigation for wet Season Rice cultivation, by Commune, in 2008

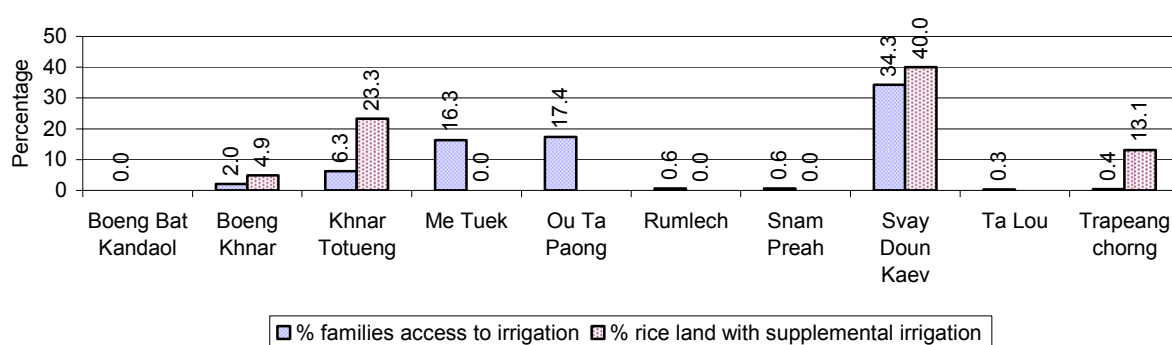

Note: % of families, with access to irrigation is calculated against the total number of families, whose main occupation is rice farming. Irrigated wet rice land area is calculated against the total actual wet rice land cultivated areas

2.5.11 Irrigation Wells, by Commune, in 2008

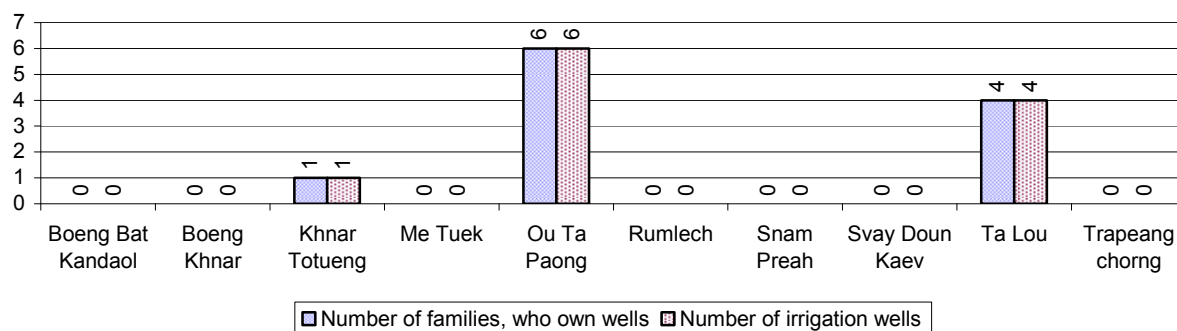

2.5.12 Farmers owning less than one hectare of Rice Land

Description	2006 %	2007 %	2008	
			%	Number
Families who have less than one hectare of rice land	22%	21%	23%	5,368 families
Families who do not own any rice land	10%	10%	12%	2,729 families

Note: Calculated on basis of total number of families who are rice farming

2.5.13 Percentage of Farmers with less than one Hectare or no Rice Land, by Commune, in 2008

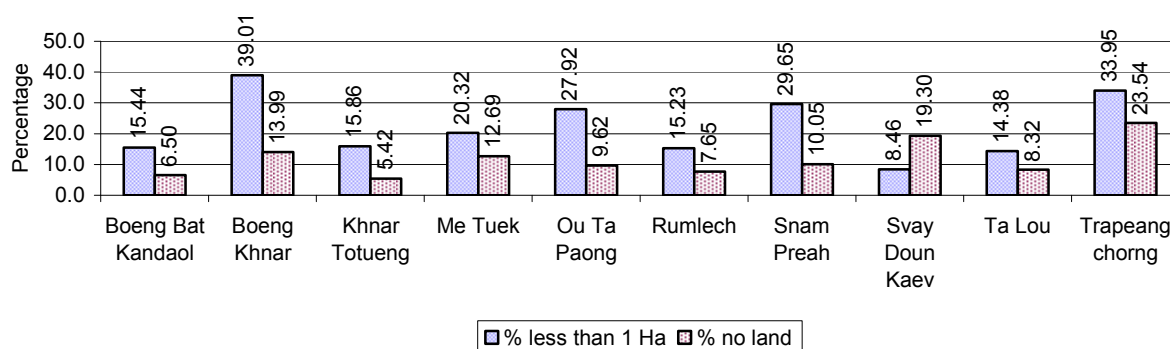

Note: Calculated on basis of total number of families who are rice farming

2.5.14 Average farm-gate Prices of Rice, over 3 years

Description	2006	2007	2008
Maximum average farm gate price	622 Riels/Kg	737 Riels/Kg	1,020 Riels/Kg
Minimum average farm gate price	452 Riels/Kg	623 Riels/Kg	666 Riels/Kg
Average farm gate price	537 Riels/Kg	680 Riels/Kg	843 Riels/Kg
Average rice production per person	604 Kg/person	651 Kg/person	495 Kg/person

2.5.15 Minimum and maximum farm-gate Prices of Rice in Riel/kg, by Commune, in 2008

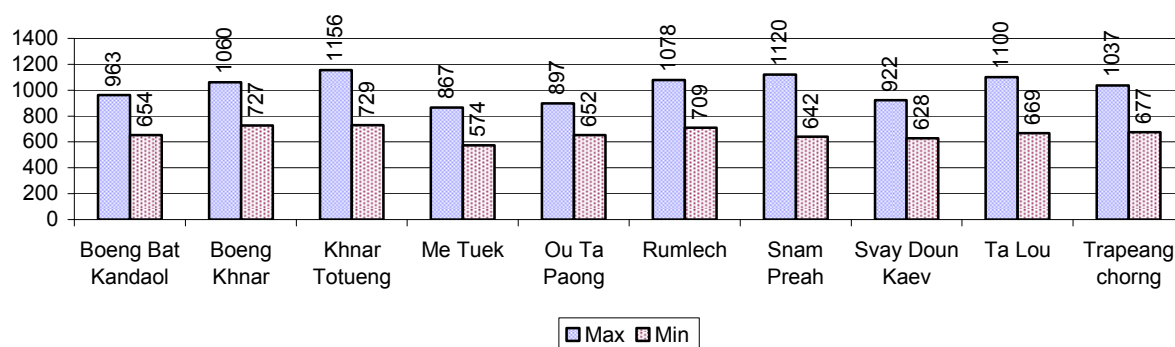

2.5.16 Production of Paddy in Kgs/Person, by Commune, in 2008

This table shows how much paddy (harvested rice) is produced in a year in a commune, in kgs per person.

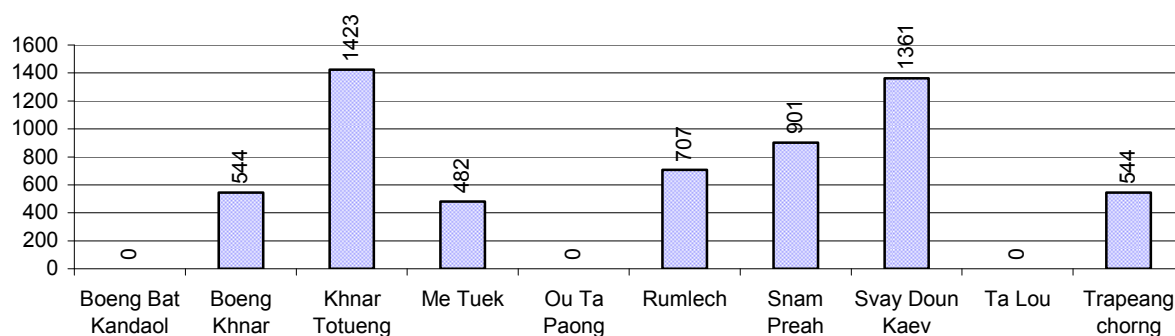

2.5.17 Production of other Crops, over 3 years

Crops	2006	2007	2008
Corn cultivation area	9 ha	44 ha	12 ha
Estimated corn yield	2.4 tonne(s)/ha	1.6 tonne(s)/ha	2.3 tonne(s)/ha
Estimated corn production	22 tonne(s)	69 tonne(s)	28 tonne(s)
Soya bean cultivation area	0 ha	0 ha	0 ha
Estimated Soya bean yield	- tonne(s)/ha	- tonne(s)/ha	- tonne(s)/ha
Estimated Soya bean production	- tonne(s)	- tonne(s)	- tonne(s)
Mungbean cultivation area	159 ha	145 ha	156 ha
Estimated Mungbean yield	1.0 tonne(s)/ha	1.2 tonne(s)/ha	1.7 tonne(s)/ha
Estimated Mungbean production	156 tonne(s)	172 tonne(s)	264 tonne(s)
Peanut cultivation area	124 ha	122 ha	106 ha
Estimated Peanut yield	1.3 tonne(s)/ha	1.1 tonne(s)/ha	1.5 tonne(s)/ha
Estimated Peanut production	155 tonne(s)	139 tonne(s)	159 tonne(s)
Cassava cultivation area	29 ha	107 ha	61 ha
Estimated Cassava yield	1.8 tonne(s)/ha	2.1 tonne(s)/ha	2.7 tonne(s)/ha
Estimated Cassava production	53 tonne(s)	222 tonne(s)	165 tonne(s)
Sweet potatoes cultivation area	10 ha	110 ha	42 ha

Crops	2006	2007	2008
Estimated Sweet potatoes yield	2.1 tonne(s)/ha	2.0 tonne(s)/ha	2.1 tonne(s)/ha
Estimated Sweet potatoes production	19 tonne(s)	220 tonne(s)	89 tonne(s)
Sesame cultivation area	2 ha	12 ha	3 ha
Estimated Sesame yield	0.8 tonne(s)/ha	0.8 tonne(s)/ha	0.9 tonne(s)/ha
Estimated Sesame production	1 tonne(s)	9 tonne(s)	2 tonne(s)

2.5.18 Yields of Corn, Soya beans and Mungbeans in tonne(s)/ha, by Commune, in 2008

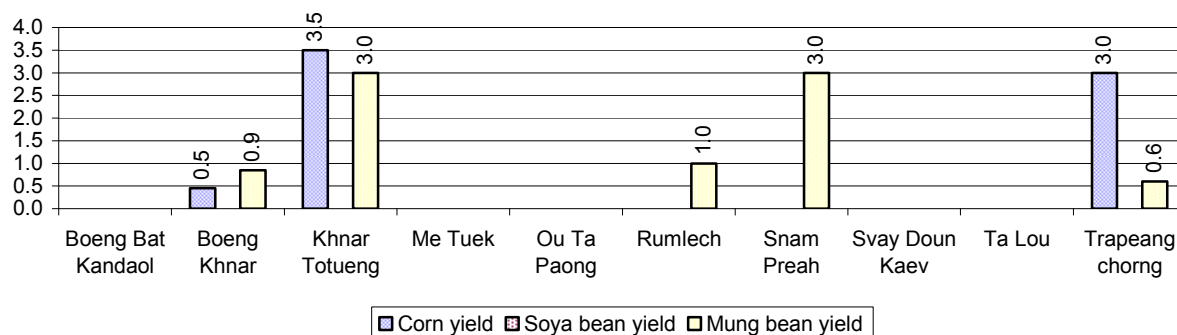

2.5.19 Yields of Peanuts and Cassava in tonne(s)/ha by Commune, in 2008

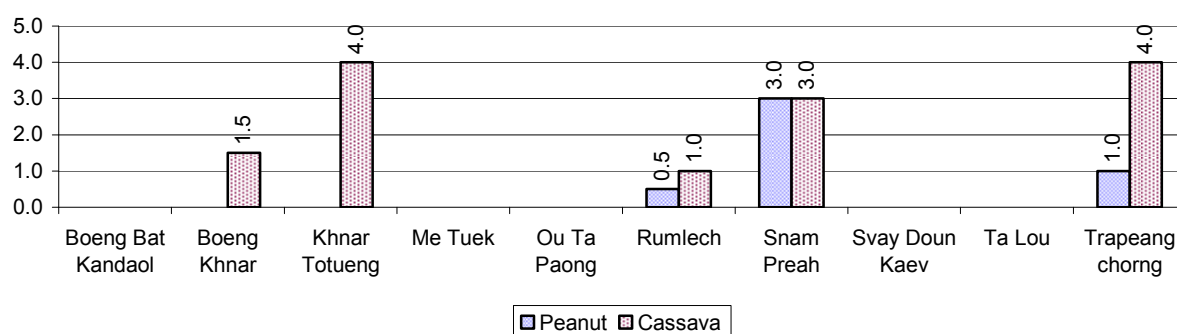

2.5.20 Yields of Sweet Potatoes and Sesame in tonne(s)/ha, by Commune, in 2008

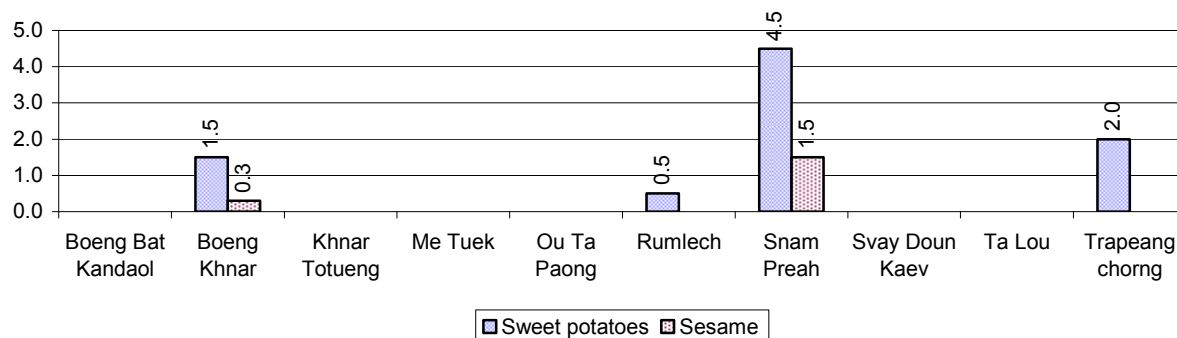

2.5.21 Percentage Farmers who own less than 1 Ha or no Chamkar land

Description	2006 %	2007 %	2008	
			%	Number
Families, who own less than 1ha of Chamkar land	24%	59%	53%	163 families
Families, with no Chamkar land	10%	13%	5%	14 families

Note 1: Calculated as a percentage of the total number of families whose main occupation is Chamkar (not rice) farming

Note 2: Chamkar land is no-rice land, i.e. other crops

2.5.22 Percentage Farmers owning less than 1 ha or no Chamkar land, by Commune, in 2008

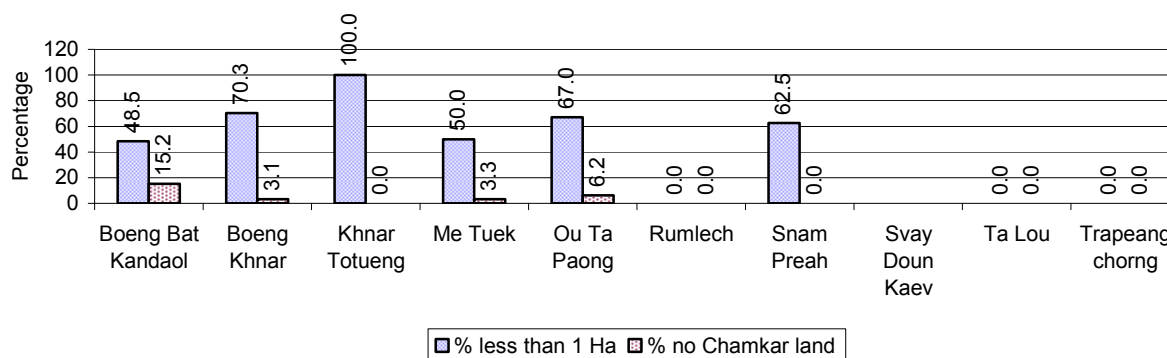

Note: Percentage is calculated among families, who Chamkar farm as a main occupation, not the total population of the commune.

2.5.23 Percentage of Families raising Cattle/Buffalo, over 3 years

Description	2006 %	2007 %	2008	
			%	Number
Families raising cattle/buffalo	73%	75%	76%	19,903 families
Families raising cattle/buffalo as labor forces	63%	65%	65%	17,077 families

Note: Calculated against the total number of families.

2.5.24 Number of Cattle/buffalo being raised, over 3 years

Description	2006	2007	2008
Total number of cattle/buffalo	50,526 head(s)	53,127 head(s)	56,334 head(s)
Average cattle/buffalo per families	2.8 head(s)/families	2.8 head(s)/families	3 head(s)/families

Note: Calculated by dividing total number of cattle/buffalo by total number of cattle/buffalo raising families

2.5.25 Average number of Cattle/Buffalo per Family, by Commune, in 2008

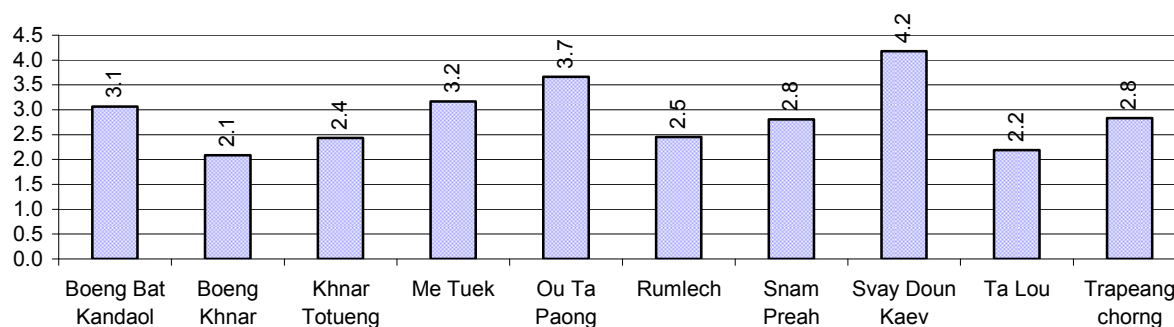

Note: Calculated by dividing total number of cattle/buffalo by total number of cattle/buffalo raising families

2.5.26 Percentage Families raising Cattle/Buffalo, for general and labor purposes in 2008, by Commune

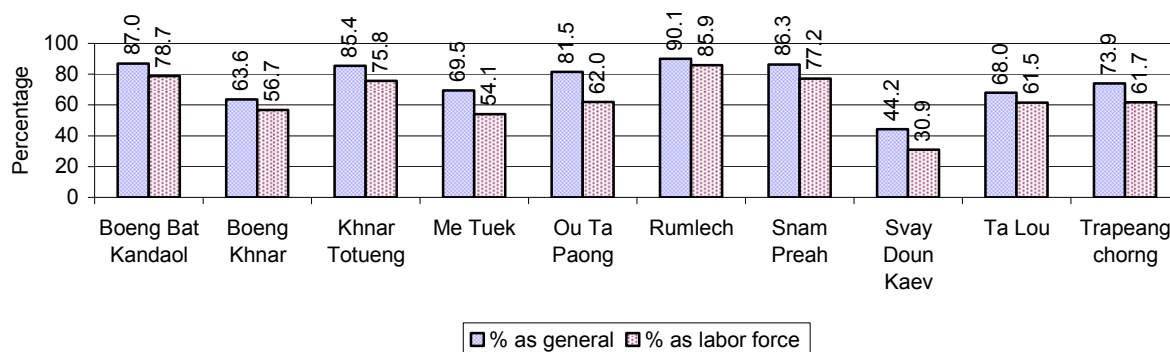

Note: Calculated using the total number of families raising cattle/buffalo against the total number of families.

2.5.27 Type and number of agricultural Machines, by Commune, in 2008

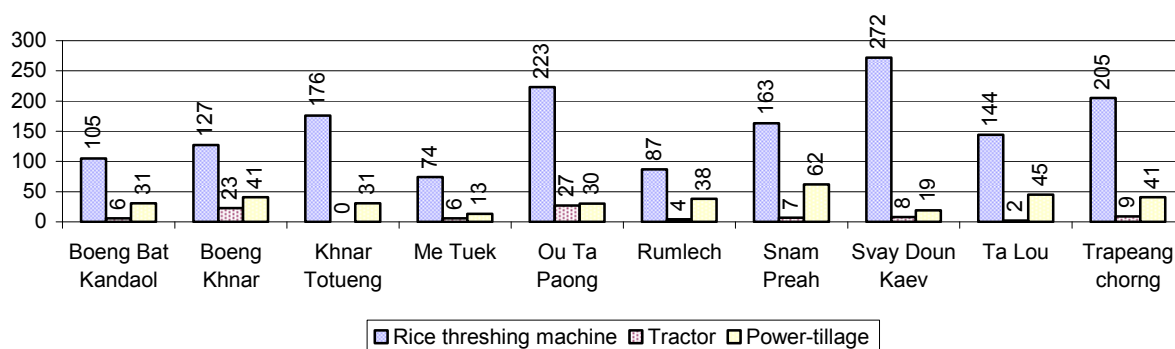

2.5.28 Livestock-producing Households over 3 years

Description	2006 %	2007 %	2008	
			%	Number
Total number of families raising pigs	56%	52%	47%	12,366 families
number of families raising more than 3 pigs	10%	9%	9%	2,318 families
Total number of families raising chickens	79%	83%	81%	21,448 families
number of families raising more than 3 chickens	62%	66%	64%	16,802 families
Total number of families raising ducks	9%	11%	9%	2,323 families
number of families raising more than 5 ducks	7%	8%	8%	1,979 families
Total number of families raising goats or sheep	0%	0%	0%	10 families
Total number of families raising horses	0%	0%	0%	10 families

Note: Calculated against the total number of families

2.5.29 Percentage Families raising Pigs, by Commune, in 2008

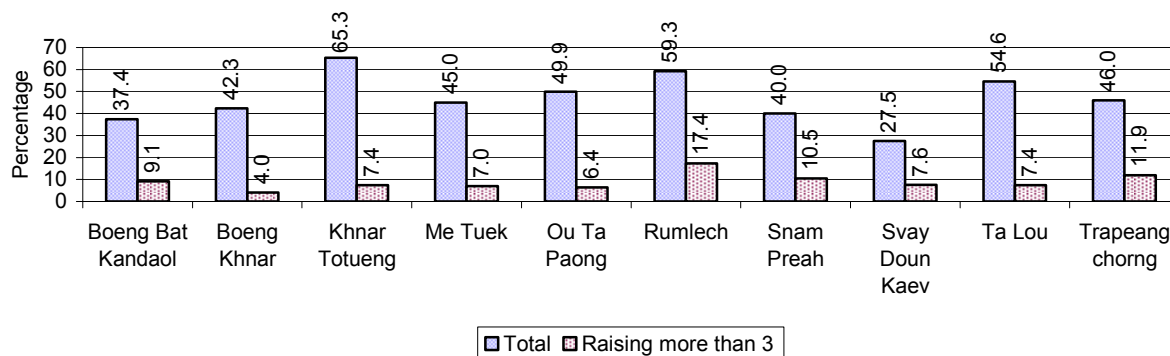

Note: Calculated against the total number of families in the commune

2.5.30 Percentage Families raising Chickens, by Commune, in 2008

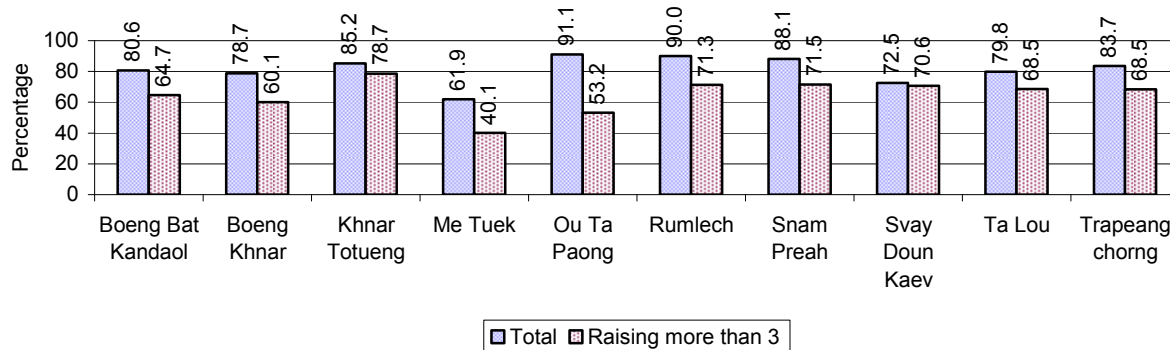

Note: Calculated against the total number of families in the commune

2.5.31 Percentage Families raising Ducks, by Commune, in 2008

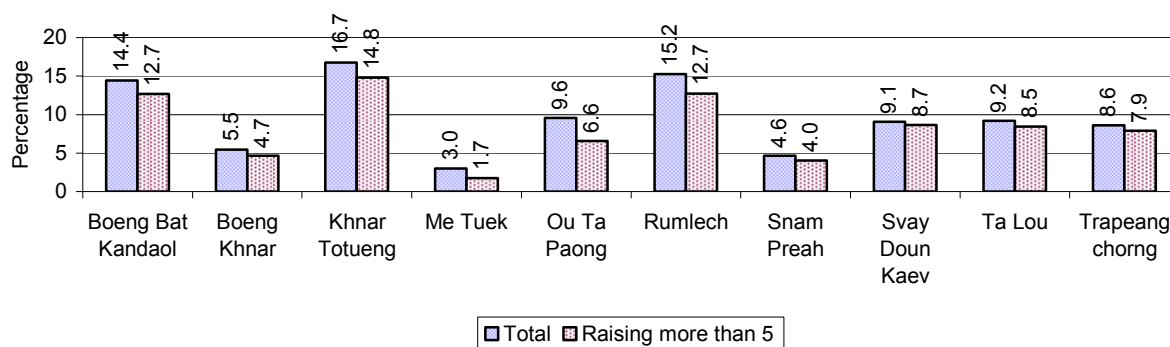

Note: Calculated against the total number of families in the commune

2.5.32 Percentage Families raising Horses, Goats or Sheep, by Commune, in 2008

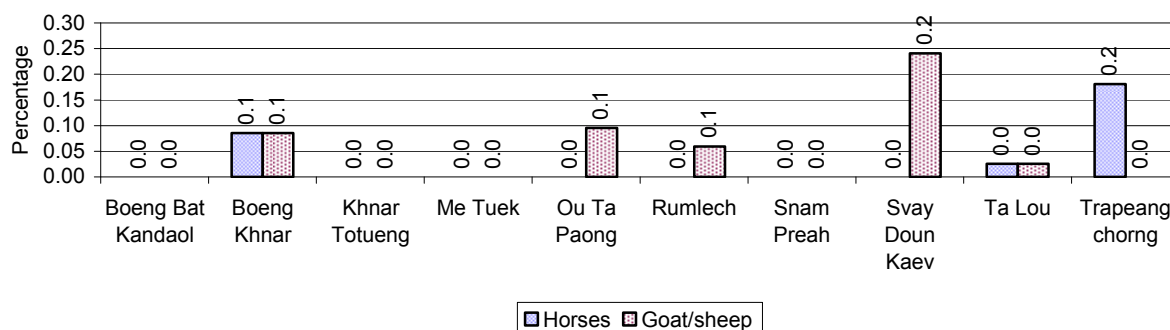

Note: Calculated against the total number of families in the commune

2.5.33 Livestock Farms over 3 years

Description	2006	2007	2008
Number of cattle/buffalo farms	2 farm(s)	2 farm(s)	10 farm(s)
Number of pig farms	3 farm(s)	12 farm(s)	21 farm(s)
Number of goat/sheep farms	0 farm(s)	0 farm(s)	0 farm(s)
Number of chicken farms	7 farm(s)	0 farm(s)	65 farm(s)
Number of duck farms	14 farm(s)	5 farm(s)	15 farm(s)

2.5.34 Number Livestock Farms, by Commune in 2008

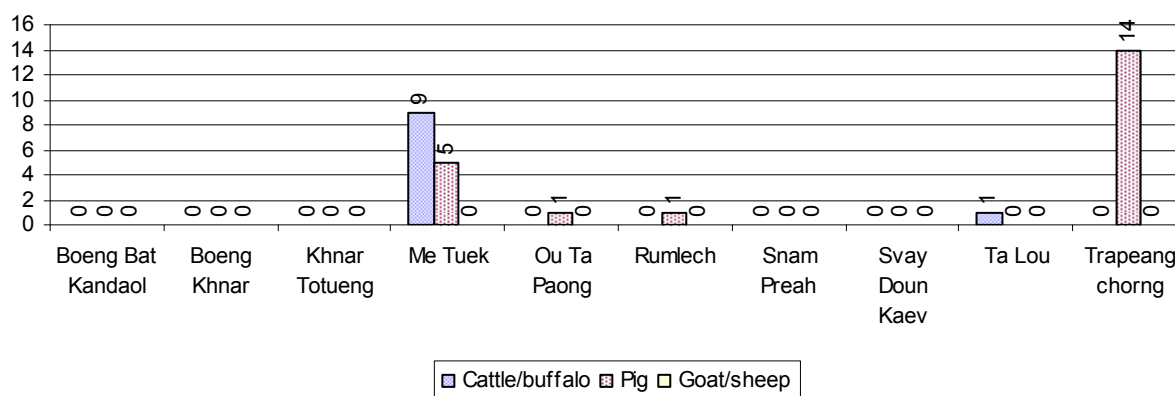

Note: Number of farms are recorded by the village chief, not by counting number of livestock in each farm

2.5.35 Number Chicken and Duck Farms, by Commune, for 2008

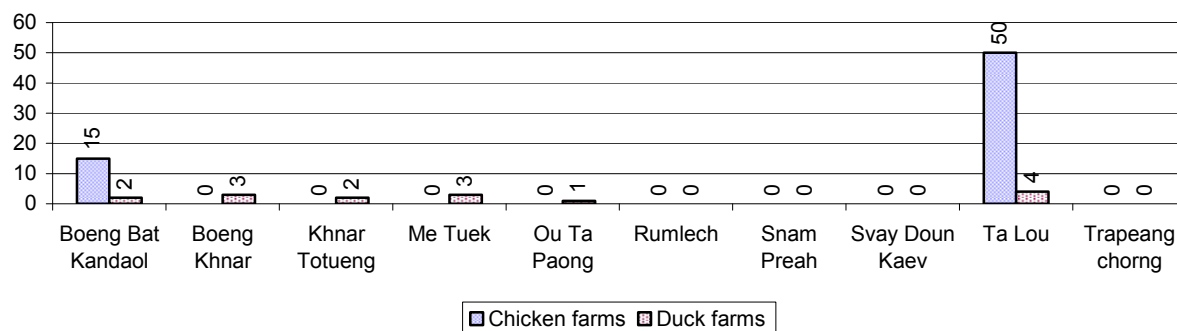

Note: Number of farm places recorded by village chief, not by counting number of livestock in each farm

2.5.36 Families raising Fish over 3 years

Description	2006	2007	2008
Total number of families raising fish	124 families	179 families	301 families
% families raising fish	1%	1%	1%
Number families raising fish in pond	52 families	107 families	97 families
% families raising fish in pond	0%	0 %	0%
Number fish pond	53 pond(s)	108 pond(s)	99 pond(s)
No. of ponds per family	1.0 pond/families	1.0 pond/families	1.0 pond/families
Number of families raising fish in cage	72 families	72 families	204 families
%families raising fish in cage	0 %	0 %	1%
Number of fish cage	80 cage(s)	80 cage(s)	206 cage(s)
No. of fish cage per family	1.1 cage /families	1.1 cage /families	1.0 cage /families

Note: % of families raising fish or fish in ponds or cages is calculated a percentage of the total number of families.

2.5.37 Percentage of Families raising Fish, by Commune, in 2008

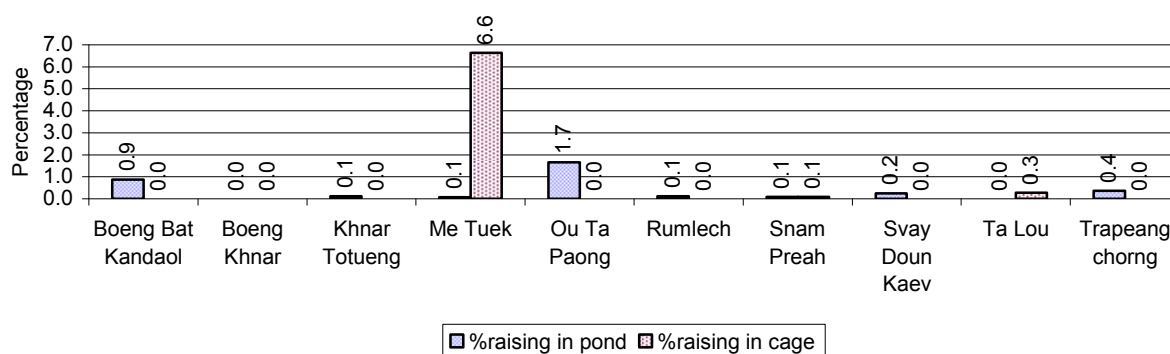

Note: Calculated as a percentage of the total number of families in the commune.

2.5.38 Shrimp and Prawn Farming over 3 years

Description	2006	2007	2008
Number of families raising shrimps	0 families	0 families	0 families
% Families raising shrimps	0%	0%	0%
Number of shrimp ponds	0 pond	0 pond	0 pond
Total area raising shrimps	0 ha	0 ha	0 ha
Area per family	-ha/families	-ha/families	-ha/families
Number of families raising prawns	0 families	0 families	0 families
% families raising prawns	0%	0%	0%
Number prawn ponds	0 pond	0 pond	0 pond
Ponds per families	- pond/families	-pond/families	-pond/families
Number of prawn cages	0 cage	0 cage	0 cage
Cages per families	0 cage /families	0 cage /families	0 cage /families

Note: Percentage of families raising either prawns or shrimp is calculated against the number of families, who do aquaculture farming, NOT the total population.

2.5.39 Numbers of Families raising Shrimps and number of Shrimp Ponds, by Commune, in 2008

There were none of these in this District in 2008

2.5.40 Number of Families raising Prawn and Number of Prawn Ponds/Cages, by Commune, in 2008

There were none of these in this District in 2008

3 Social Aspects

3.1 Education

3.1.1 Kindergarten in the District over 3 years

Description	2006	2007	2008
Number of community kindergarten schools	14 school(s)	8 school(s)	5 school(s)
Number of community kindergarten class rooms	13 room(s)	9 room(s)	7 room(s)
Number of community kindergarten classes	14 class(es)	10 class(es)	5 class(es)
Number of community kindergarten teachers	14 person(s)	10 person(s)	3 person(s)
Number of women community kindergarten teachers	14 women	10 women	3 women
Number of state and private kindergarten schools	10 school(s)	12 school(s)	15 school(s)
Number of state and private kindergarten class rooms	17 room(s)	15 room(s)	17 room(s)
Number of state and private kindergarten classes	19 class(es)	15 class(es)	19 class(es)
Number of state and private kindergarten teachers	18 person(s)	14 person(s)	18 person(s)
Number of women state and private kindergarten teachers	18 women	14 women	18 women

3.1.2 Percentage enrolment at Kindergarten level over 3 years

This table shows the percentage of the total 3-5 year old population attending kindergarten.

Description	2006 %	2007 %	2008	
			%	Number
Total percentage of children, 3-5 yrs, go to kindergarten	12%	13%	13%	1,651 person(s)
Percentage of children, 3-5 yrs, go community kindergarten	7%	6%	4%	502 person(s)
Percentage children, 3-5 yrs, go state/private kindergarten	5%	7%	9%	1,149 person(s)

Note: Calculated against the total for that age group

3.1.3 Percentage of Children 3-5 yrs attending Kindergarten, by Commune, in 2008

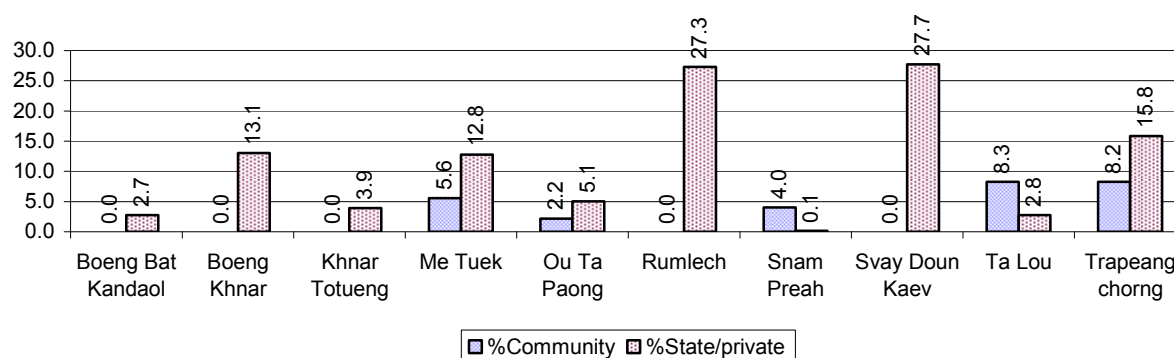

3.1.4 Basic Education over 3 years

Primary School

Description	2006	2007	2008
Number of primary schools	78 school(s)	79 school(s)	57 school(s)
Number of primary school rooms	518 room(s)	518 room(s)	358 room(s)
Number of primary classes	639 class(es)	602 class(es)	457 class(es)
Number of primary teachers	540 person(s)	503 person(s)	423 person(s)
Ratio of children 6-11 yrs to school	256	247	337
Ratio of children 6-11 yrs to school room	39	38	54
Ratio of children 6-11 yrs to class	31	32	42
Ratio of children 6-11 yrs to teacher	37	39	45

Note: According to education norm, children 6-11 yrs should attend primary school, while 12-14 yrs should be in lower secondary school, but in reality this varies.

Lower Secondary School

Description	2006	2007	2008
Number of lower secondary schools	8 school(s)	11 school(s)	8 school(s)
Number of lower secondary school rooms	77 room(s)	106 room(s)	50 room(s)
Number of lower secondary classes	109 class(es)	149 class(es)	67 class(es)
Number of lower secondary teachers	187 person(s)	237 person(s)	150 person(s)
Ratio children 12-14 yrs to school	1,480	1,037	1,413
Ratio of children 12-14 yrs to school room	154	108	226
Ratio of children 12-14 yrs to class	109	77	169
Ratio of children 12-14 yrs to teacher	63	48	75

3.1.5 Ratio of 6-11 year old and 12-14 year old Children to number of Teachers, by Commune, in 2008

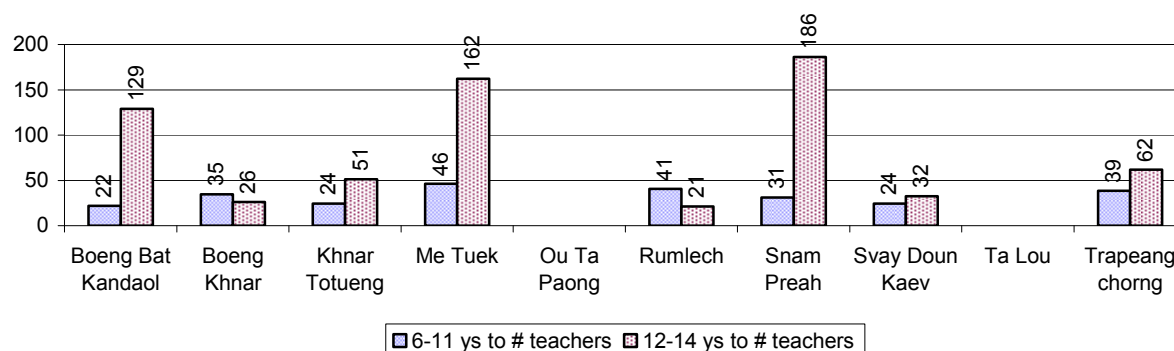

3.1.6 Ratio of 6-11 year old and 12-14 year old Children to number of School Rooms, by Commune, in 2008

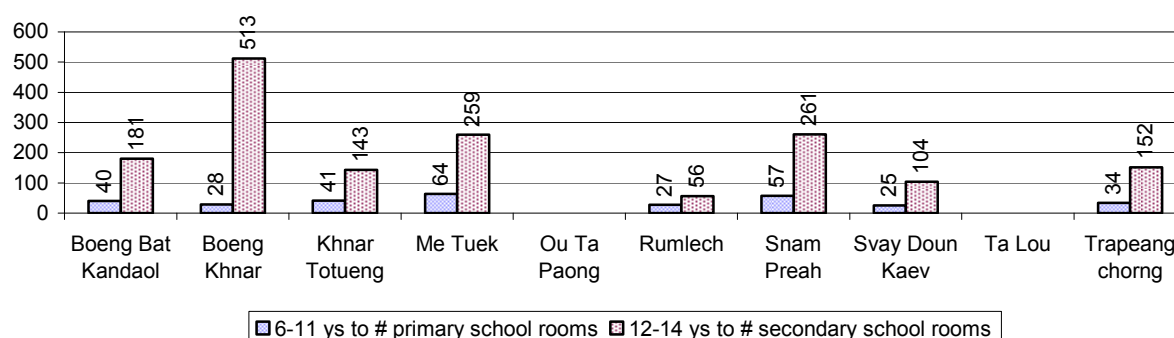

3.1.7 Enrolment status at Primary Level over 3 years

Description	2006 %	2007 %	2008	
			%	Number
Total children aged 6-11 years old	15%	15%	14%	19,226 person(s)
Total children aged 6-11 who are in school	86%	86%	84%	16,095 person(s)
Total children aged 6-11 who are not in school	14%	14%	16%	3,131 person(s)
Total girls aged 6-11 years old	15%	14%	14%	9,687 person(s)
Total girls aged 6-11 who are in school	86%	85%	85%	8,190 person(s)
Total girls aged 6-11 who are not in school	14%	15%	15%	1,497 person(s)
Total boys aged 6-11 years old	15%	15%	15%	9,539 person(s)
Total boys aged 6-11 who are in school	86%	88%	83%	7,905 person(s)
Total boys aged 6-11 who are not in school	14%	12%	17%	1,634 person(s)

Note 1: Percentage is calculated on the basis of the total number of children within 6-11 year age group for the first 3 rows and for the total girls and the total boys aged 6-11 yrs.

Note 2: Number of girls aged 6-11 who are in & not in school is calculated against the total number of girls aged 6-11 yrs. Number boys, 6-11 yrs who are in & not in school are calculated against the total number of boys aged 6-11 yrs.

3.1.8 Percentage of 6-11 year old Children not in School, by Commune, in 2008

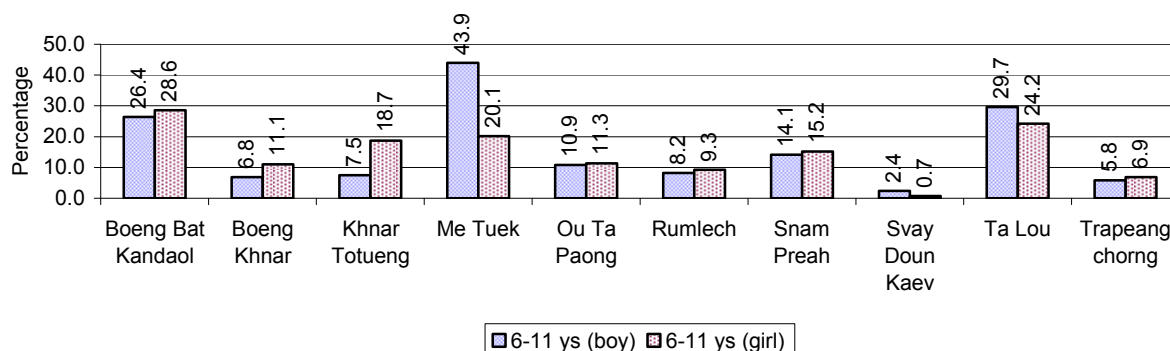

Note: calculated on the basis of the total number of children within 6-11 year age group in the commune.

3.1.9 Enrolment of 6 year old Children over 3 years

Description	2006 %	2007 %	2008	
			%	Number
Total % and number of children aged 6 years old	4%	5%	5%	6,289 person(s)
Total % of children aged 6 years old in school	82%	82%	80%	5,014 person(s)
Total % of children aged 6 years old not in school	18%	18%	20%	1,275 person(s)

Note: First row calculated as a percentage of total population. Second and third row calculated as a percentage of the total number of 6 year olds.

3.1.10 Percentage of 6 year old Children not in School, by Commune, in 2008

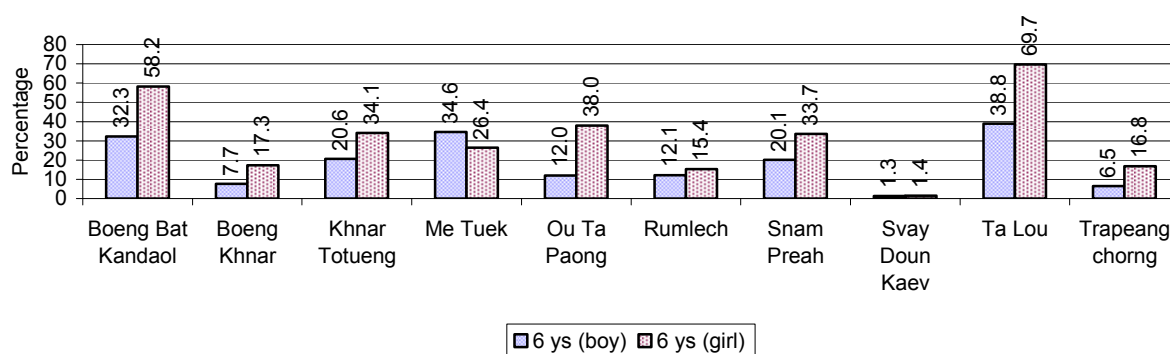

Note: Calculated as a percentage of total 6 year old population

3.1.11 Number of 5 year old Children in each Commune in 2008

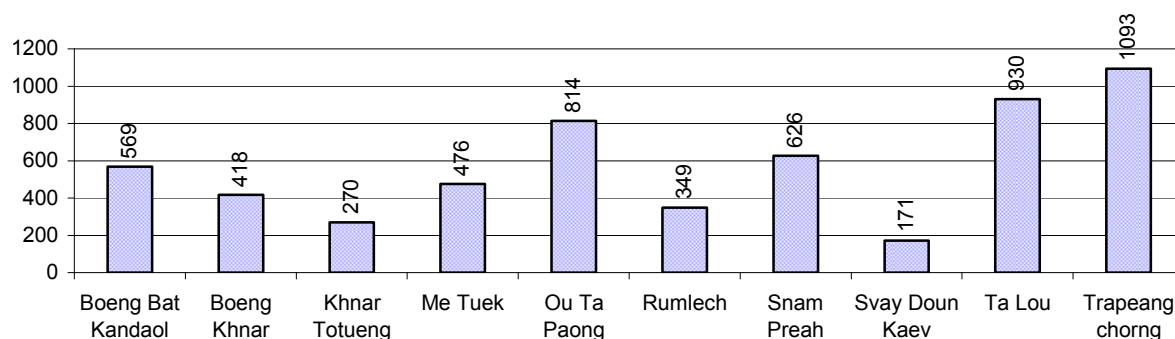

3.1.12 Enrolment at Lower Secondary Level over 3 years

Description	2006 %	2007 %	2008	
			%	Number
Total children aged 12-14 years old	9%	9%	8%	11,301 person(s)
Children aged 12-14 years old in school	86%	86%	85%	9,621 person(s)
Children aged 12-14 years old not in school	14%	14%	15%	1,680 person(s)
Total girls aged 12-14 years old	9%	9%	8%	5,874 person(s)
Girls aged 12-14 years old in school	85%	85%	84%	4,957 person(s)
Girls aged 12-14 years old not in school	15%	15%	16%	917 person(s)
Total boys aged 12-14 years old	9%	9%	8%	5,427 person(s)
Boys aged 12-14 years old in school	86%	87%	86%	4,664 person(s)
Boys aged 12-14 years old not in school	14%	13%	14%	763 person(s)

Note: Percentage is calculated on the basis of number of the total number of children within 12-14 yrs group, except for the first row of each section which is calculated on the basis of the total population.

3.1.13 Percentage of 12-14 year olds not in School, by Commune, in 2008

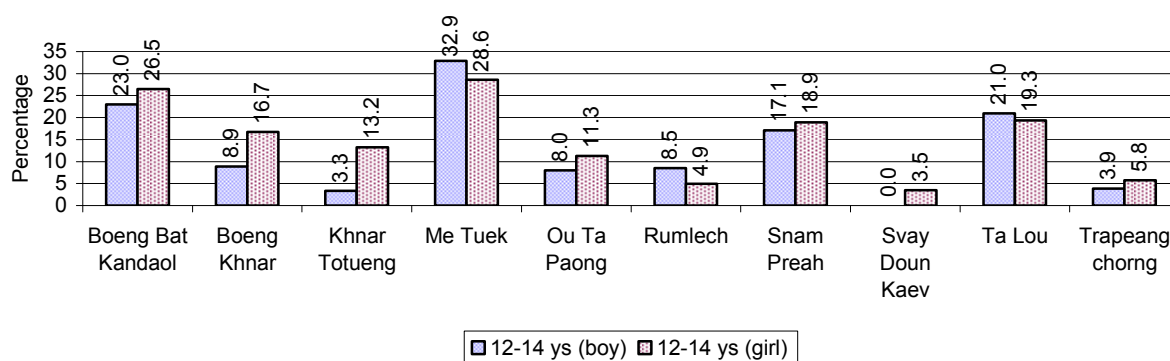

Note: Calculated as a percentage of the total 12-14 year old population in each commune

3.1.14 Upper Secondary Schools over 3 years

Description	2006	2007	2008
Number of upper secondary schools	3 school(s)	4 school(s)	2 school(s)
Number of upper secondary school rooms	22 room(s)	25 room(s)	43 room(s)
Number of upper secondary classes	22 class(es)	25 class(es)	50 class(es)
Number of upper secondary teachers	22 person(s)	27 person(s)	85 person(s)
Ratio of 15-17 yr olds to number of school	3,986	2,968	5,947
Ratio of 15-17 yr olds to number of school room	544	475	277
Ratio of 15-17 yr olds to number of classes	544	475	238
Ratio of 15-17 yr olds to number of teacher	544	440	140

3.1.15 Enrolment of 15-17 year old teenagers over 3 years

Description	2006	2007	2008
Number of teenage, 15-17 years old	11,959 person(s)	11,873 person(s)	11,893 person(s)
Number of teenage, 15-17 years old, who are not studying	3,374 person(s)	2,815 person(s)	2,881 person(s)
Percentage of teenage, 15-17 years old not studying	28%	24%	24%

3.1.16 Percentage of 15-17 year old Teenagers not at School, by Commune, in 2008

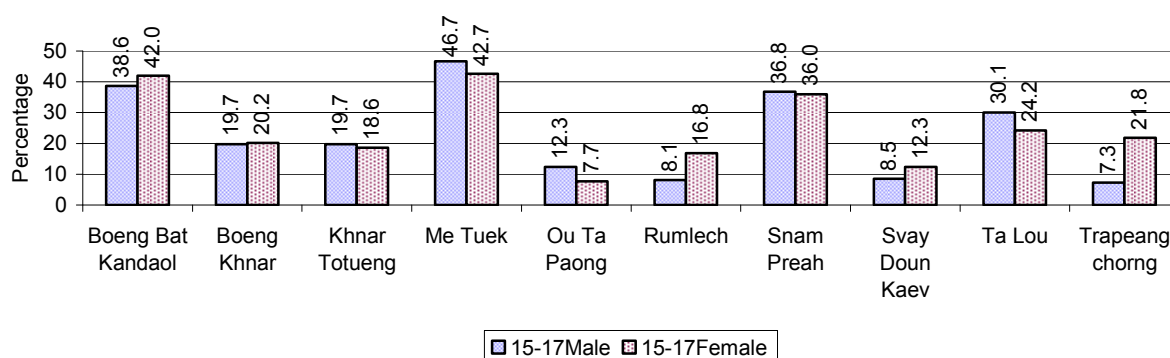

3.1.17 Literacy Classes as of 2008

Literacy classes	Organized by:		Other Program(s)	Total
	PDoEYS	NGOs		
Number of On-going literacy classes	12 class(es)	1 class(es)	0 class(es)	13 class(es)
Number of literacy students in on-going classes	170 person(s)	25 person(s)	0 person(s)	195 person(s)
Completed literacy class(es)	12 classes	1 classes	0 classes	13 classes
Number of literacy students that have completed literacy classes	249 person(s)	25 person(s)	0 person(s)	274 person(s)
Number of students that passed	164 person(s)	19 person(s)	0 person(s)	183 person(s)

3.1.18 Number of on-going and completed Literacy Classes, by Commune, in 2008

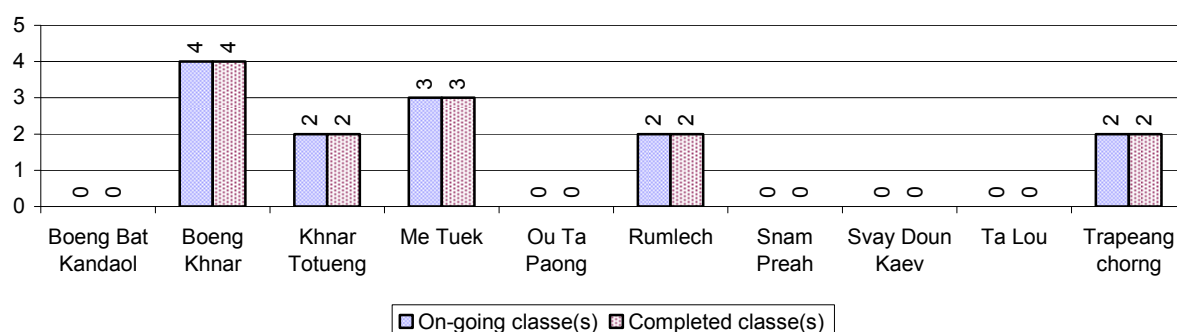

3.1.19 Students of on-going & completed Literacy Classes, by Commune, in 2008

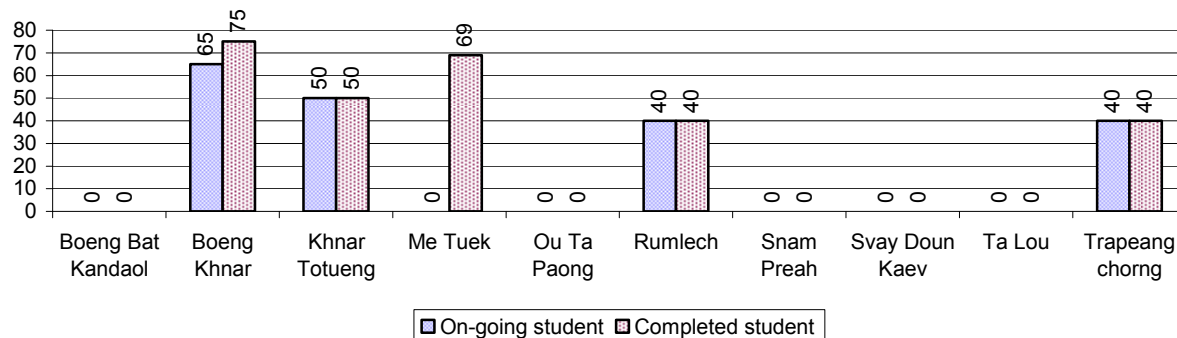

3.1.20 Percentage of illiterate People between 15-60, over 3 years

Illiteracy Status	2006 %	2007 %	2008	
			%	Number
Illiterate people, 15-60 years old	13%	12%	12%	9,124 person(s)
Illiterate females, 15-60 years old	7%	7%	6%	4,845 person(s)
Illiterate people, 15-17 years old	8%	6%	6%	687 person(s)
Illiterate females, 15-17 years old	4%	3%	3%	389 person(s)
Illiterate people, 18-24 years old	10%	8%	8%	1,493 person(s)
Illiterate females, 18-24 years old	5%	4%	4%	743 person(s)
Illiterate people, 25-60 years old	16%	16%	15%	6,944 person(s)
Illiterate females, 25-60 years old	9%	9%	8%	3,713 person(s)

Note: Percentage is calculated on the basis of number of people in age each group.

3.1.21 Percentage illiterate People among 15-60 yrs old, by Commune, in 2008

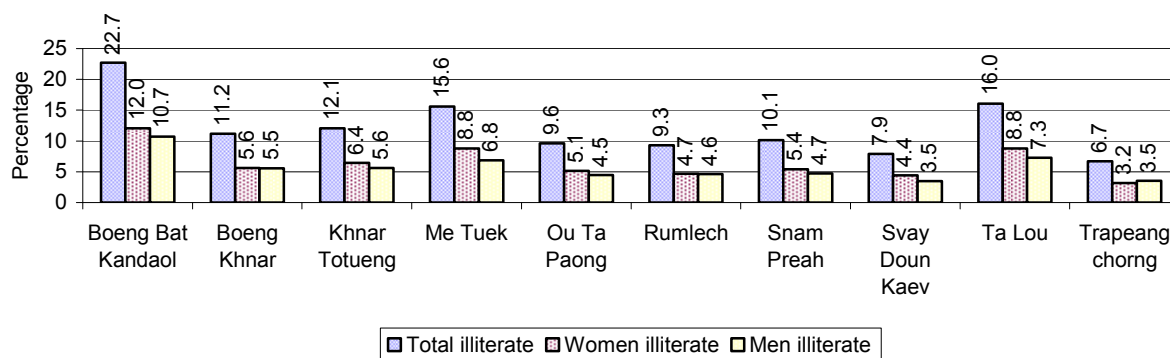

Note: Percentages are calculated on the basis of number of people in that age group.

3.1.22 Percentage illiterate People for 15-24 yrs, 25-45 yrs and 46-60 yrs, by Commune, in 2008

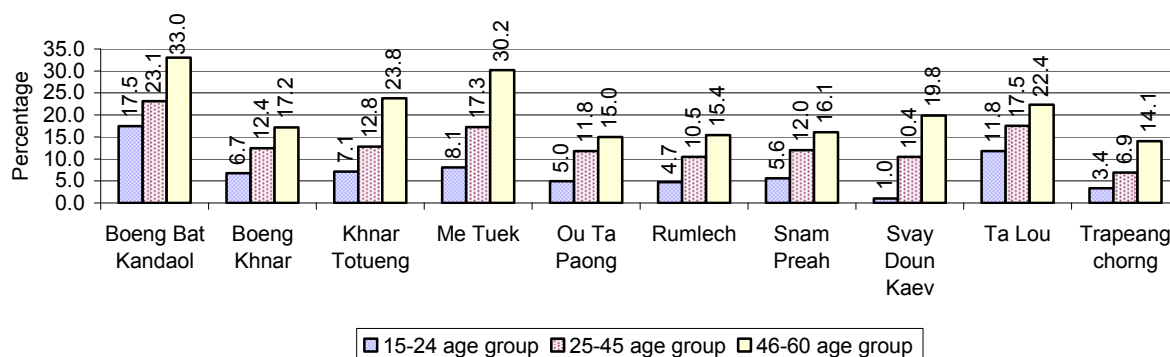

Note: Percentage of illiterate people in each age group is calculated on the basis of number of people in that age group.

3.2 Health

3.2.1 Health Situation of Women and Children, over 3 years

Description	2006	2007	2008
Number families with a birth during the year	1,909 families	1,944 families	1,864 families
Number of women who had their baby delivered by a TBA	883 person(s)	859 person(s)	734 person(s)
Percentage of women who had their baby delivered by a TBA	46 %	44 %	39 %
Number of women who had their baby delivered by a midwife	1,026 person(s)	1,085 person(s)	1,130 person(s)
Percentage of women had their baby delivered by a midwife	54 %	56 %	61 %
Number of mothers who died within 1 month of giving birth	13 person(s)	5 person(s)	9 person(s)
Mothers who died within 1 month of giving birth per 100,000 families having a delivery	681	257	483
Number of infants born during the year	1,901 person(s)	1,970 person(s)	1,865 person(s)
Number of Infants who died within 1 month	45 person(s)	27 person(s)	20 person(s)
Infants mortality within 1 month per 1,000 births	24	14	11
Number of children who died below the age of 5.	67 person(s)	30 person(s)	26 person(s)

Description	2006	2007	2008
Number of infants, aged 9-12 months, born during the year	1,099 person(s)	1,409 person(s)	1,155 person(s)
Nr. infants, aged 9-12 months, not receiving full immunization	73 person(s)	75 person(s)	114 person(s)
% of 9-12 months infants, not receiving full immunization	7 %	5 %	10 %

Note: TBA = Traditional Birth Attendant

3.2.2 Mothers dying within 0 days to 1 month of giving Birth and Infants dying within 1 month in 2008, by Commune

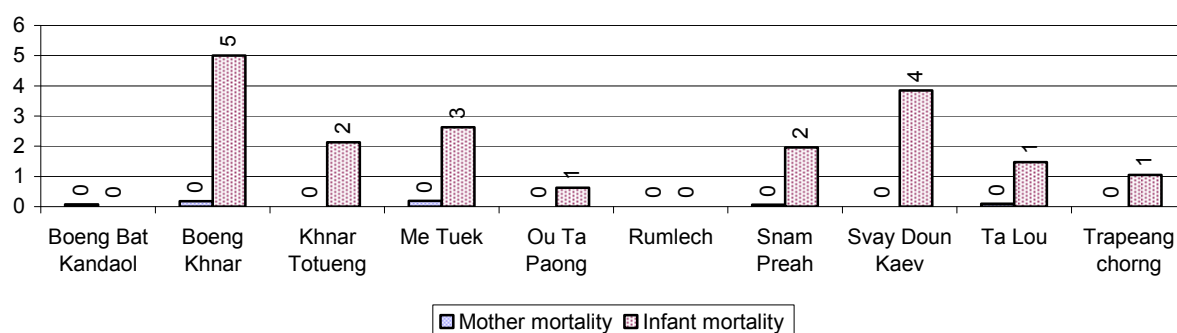

3.2.3 Percentage of Women delivering with a TBA or Midwife, by Commune

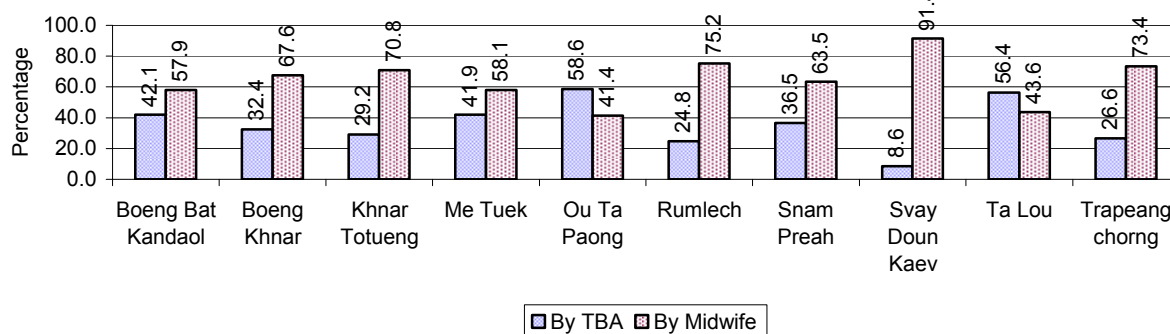

Note: Calculated as a percentage of total deliveries

3.2.4 Percentage of Children dying below 5 & of 9-12 months not receiving full Immunization, by Commune, in 2008

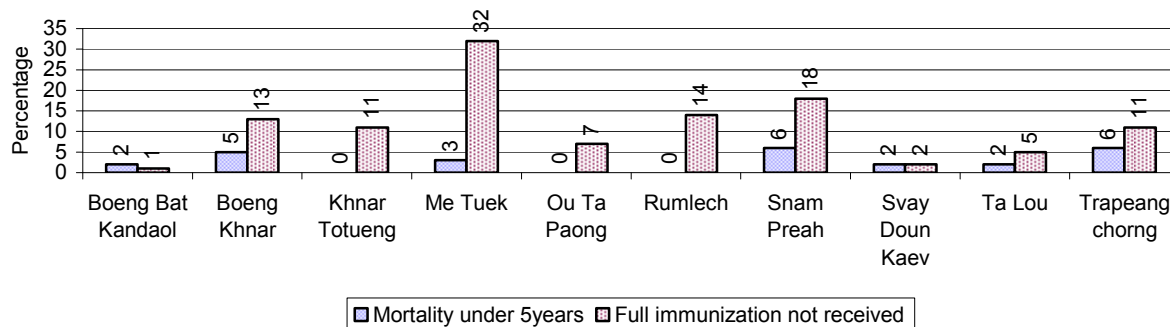

Note: Mortality rate calculated as a percentage of the total 5 year old population. Lack of immunization received calculated as a percentage of the total number 9-12 months olds there are

3.3 Water and Sanitation

3.3.1 Number of different types of Wells over 3 years

Type of wells	Number of wells by year		
	2006	2007	2008
<i>Total number of pumped or mixed wells</i>	886	926	1,018
Year-round usable pumped or mixed wells	525	384	431
Dry season unusable pump or mixed wells	361	542	587
Pump or mixed wells needing repair/rehabilitation	340	438	396
<i>Total number of ring wells</i>	1,214	1,317	1,350
Year-round usable ring wells	670	743	747
Dry season unusable ring wells	544	574	603
Ring wells needing repair/rehabilitation	524	541	552
<i>Total number of unprotected dug wells</i>	200	210	205
Year-round usable unprotected dug wells	113	90	89
Dry season unusable unprotected dug wells	87	120	116

3.3.2 Ratio of People to Wells, by Commune, in 2008

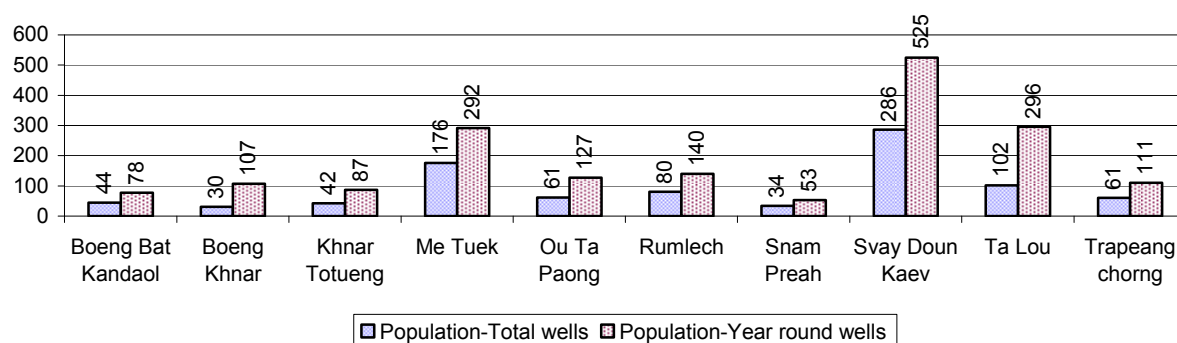

Note: Year-round wells excluding unprotected wells

3.3.3 Potable Ponds over 3 years

Type of Pond	2006	2007	2008
<i>Total number of normal-type ponds</i>	1,411 pond	1,603 pond	1,615 pond
Year-round usable normal-type ponds	233 pond	310 pond	320 pond
Dry season unusable normal-type ponds	1,178 pond	1,293 pond	1,295 pond
Normal-type ponds needing repair/rehabilitation	736 pond	923 pond	893 pond
<i>Total number of filter ponds</i>	0 pond	79 pond	107 pond
Year-round usable filter ponds	0 pond	6 pond	29 pond
Filter ponds, dry season unusable	0 pond	73 pond	78 pond
Filter ponds needing repair/rehabilitate	0 pond	86 pond	153 pond

3.3.4 Ratio of People to normal Ponds, by Commune in 2008

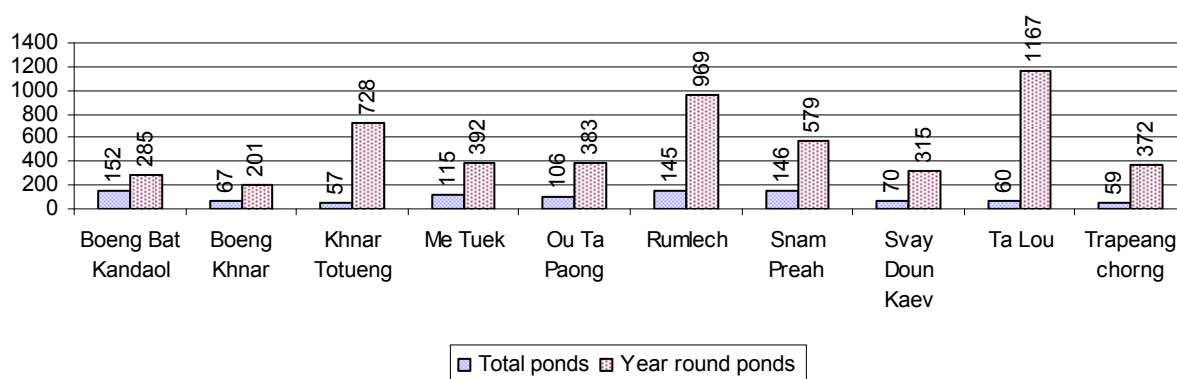

3.3.5 Ratio of People to Filter Ponds, by Commune, in 2008

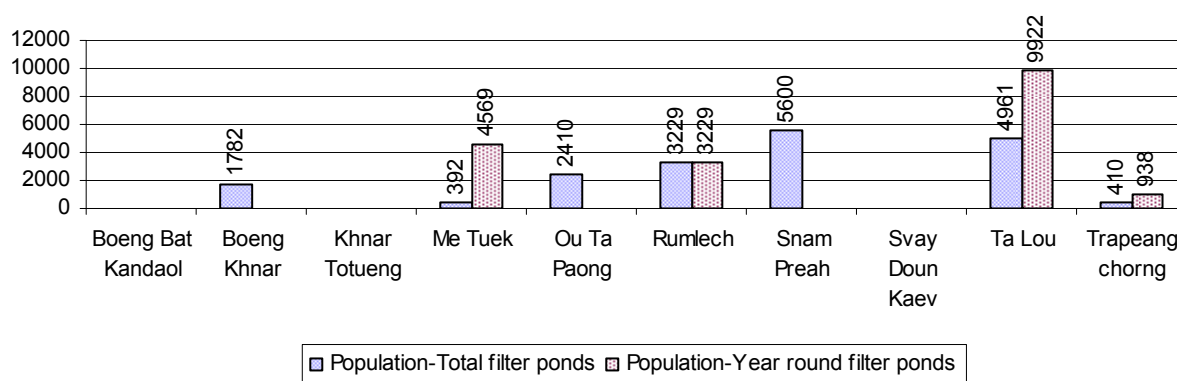

3.3.6 Source of potable Water for Households, over 3 years

Water sources	2006 %	2007 %	2008	
			%	Number
Families using water from purification system	0%	1 %	4 %	1,119 families
Families using water from pump, mixed wells	14%	11 %	14 %	3,601 families
Families using water from ring wells and open dug wells	38%	41 %	42 %	10,944 families
Families using water from pond	23%	25 %	27 %	7,053 families
Families using water from rain water storage	2%	3 %	4 %	924 families
Families using water from rivers, lakes, natural ponds and reservoirs	22%	19 %	10 %	2,683 families

Note: Calculated as a percentage of the total number of families.

3.3.7 Percentage Families using different Water Sources, by Commune, in 2008

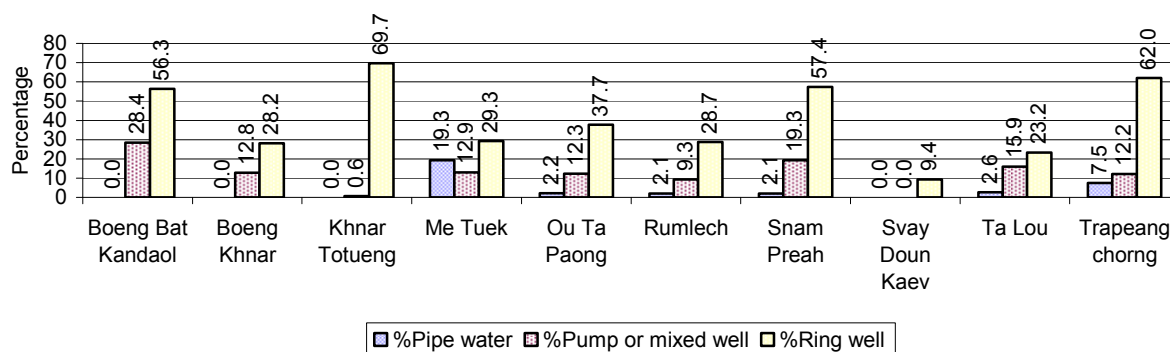

Note: Calculated as a percentage of the total number of families in each commune

3.3.8 Percentage Families using Water from Rain Water Storage, Ponds and natural Sources (rivers/lakes/natural ponds/reservoirs), by Commune, 2008

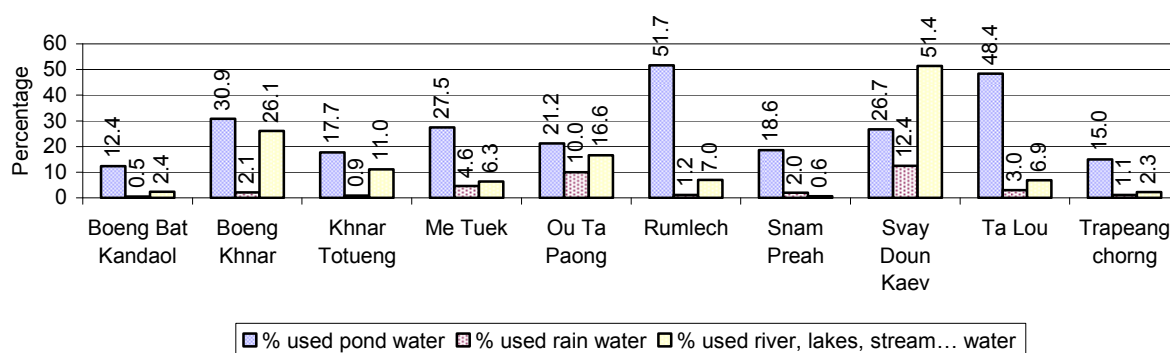

Note: Calculated as a percentage of the total number of families in each commune

3.3.9 Drinking Water Sources in the dry Season over 3 years

Percentage Families that get drinking water from:	2006	2007	2008	
	%	%	%	Number
from clean/safe sources	15 %	13 %	18 %	4,840 families
from unsafe sources	85 %	87 %	82 %	21,484 families

Note: Calculated as a percentage of the total number of families.

3.3.10 Percentage Families using safe and unsafe Water Sources in the dry Season, by Commune, in 2008

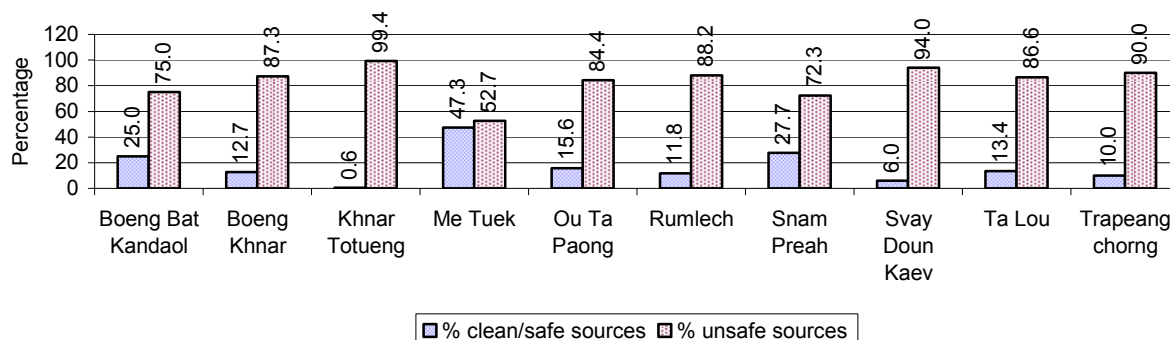

Note: Calculated as a percentage of the total number of families in each commune.

3.3.11 Drinking Water Purification by Households, over 3 years

This table shows the different ways families make water safe for drinking.

Families, who:	2006 %	2007 %	2008	
			%	Number
Filter water for drinking	2%	3%	6 %	1,517 families
Boil water for drinking	21%	19%	22 %	5,732 families

Note: Calculated as a percentage of the total number of families

3.3.12 Percentage Families filtering Water or regularly boiling Water, by Commune, in 2008

This graph shows the different ways families make drinking water safe.

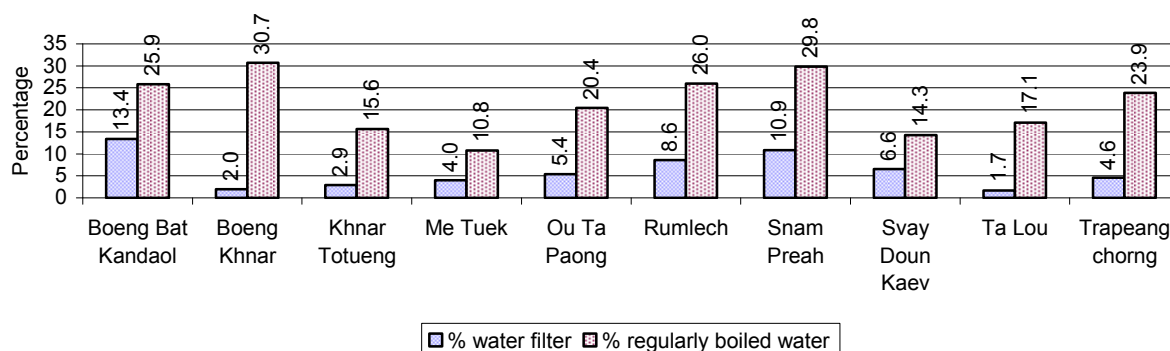

Note: Calculated on as a percentage of the total number of families in each commune.

3.3.13 Families' access to Water, over 3 years

Families access to water	2006 %	2007 %	2008	
			%	Number
Families with water at home or in less than 150m	26%	23%	22 %	5,723 families
Families with water 150m or more away from home	20%	17%	17 %	4,361 families

Note: Calculated as a percentage of the total number of families

3.3.14 Ratio of people to Latrines over 3 years

Description	2006 Ratio	2007 Ratio	2008	
			Ratio	Number
Ratio of people to latrines	95.3	81.0	60.8	2,211.0

Note: Ratio calculated by dividing the number of houses with latrines by the total population

3.3.15 Ratio of People to Latrines, by Commune, in 2008

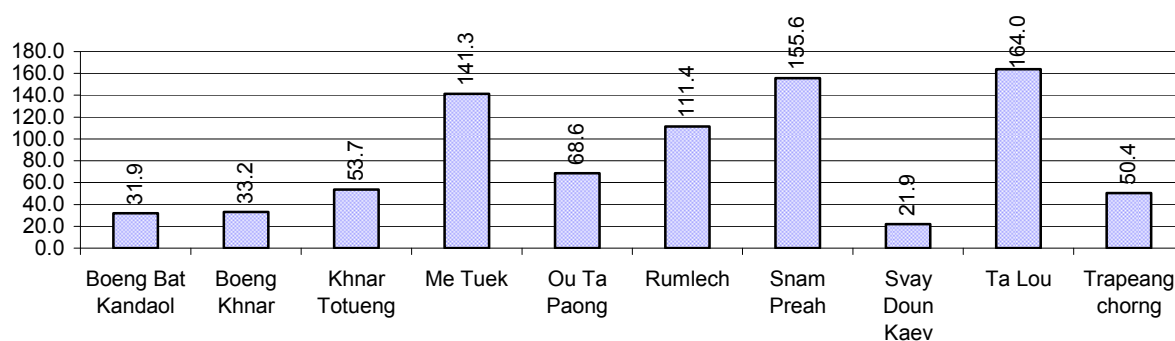

Note: Ratio calculated by dividing the number of houses with latrines by the total population in a Commune.

3.3.16 Percentage of Families drinking boiled, filtered or unsafe Water, by Commune, in 2008

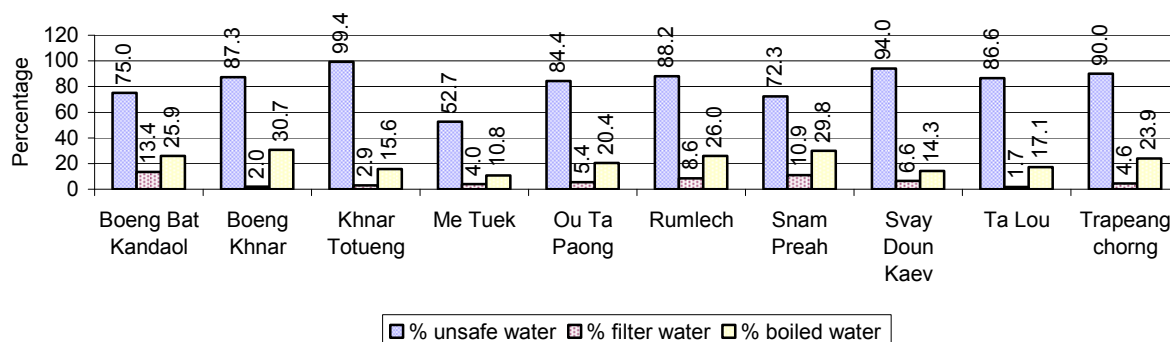

Note: Calculated as a percentage of the total number of families in each commune.

3.4 Vulnerable groups

3.4.1 Vulnerable Groups in need of special Protection over 3 years

Vulnerable groups	2006	2007	2008
Victims of sexual abuse	5 person(s)	12 person(s)	16 person(s)
Victims of human trafficking	1 person(s)	0 person(s)	0 person(s)
Families with family member(s) using drugs	5 families	4 families	2 families
Families with family member(s) living with HIV/AIDS	134 families	135 families	145 families
Children under 18 yrs old whose parent died of AIDS	341 person(s)	243 person(s)	260 person(s)
Orphaned/abandoned children under 18 yrs old (all cases)	765 person(s)	507 person(s)	611 person(s)
Elderly persons without guardian	337 person(s)	259 person(s)	231 person(s)
Disabled people able to earn an income	287 person(s)	166 person(s)	187 person(s)
Disabled people unable to earn an income	181 person(s)	152 person(s)	200 person(s)
Disabled people under 18 yrs old	84 person(s)	40 person(s)	51 person(s)
Victims of natural disasters	446 families	462 families	872 families
Victims of land mines and unexploded weapons	63 person(s)	12 person(s)	10 person(s)

3.4.2 Registered Victims of sexual Abuse or Trafficking, by Commune, for 2008

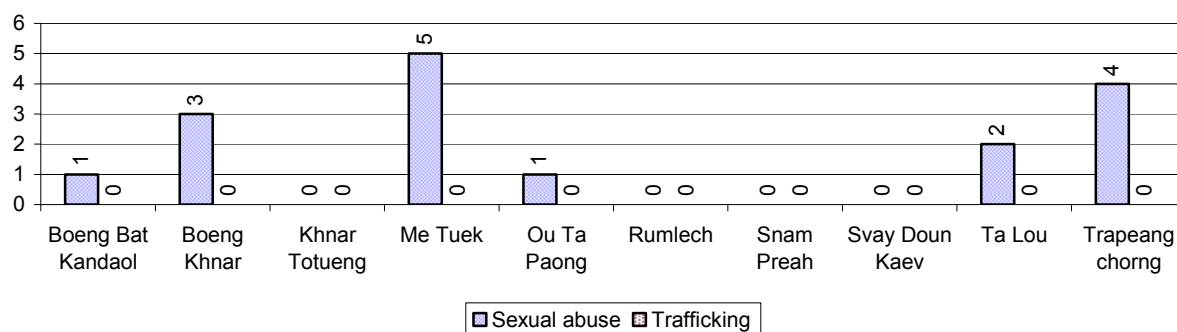

3.4.3 Registered Families with Member(s) using Drugs or living with HIV/AIDS, by Commune, for 2008

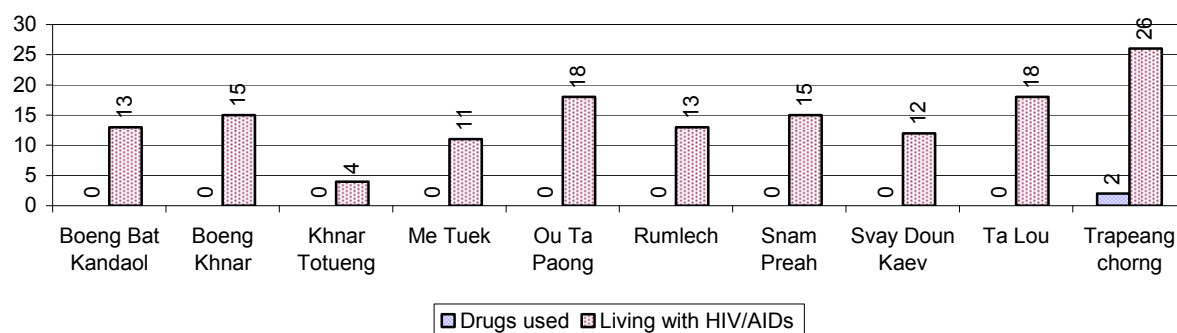

3.4.4 Elderly Persons without a Guardian and orphaned/abandoned Children under 18 years old, by Commune, for 2008

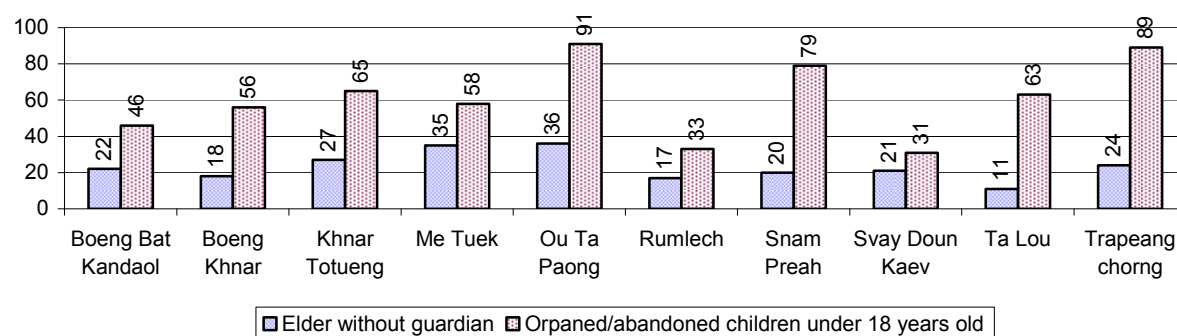

3.4.5 Number of disabled People who could or could not earn an Income, by Commune, for 2008

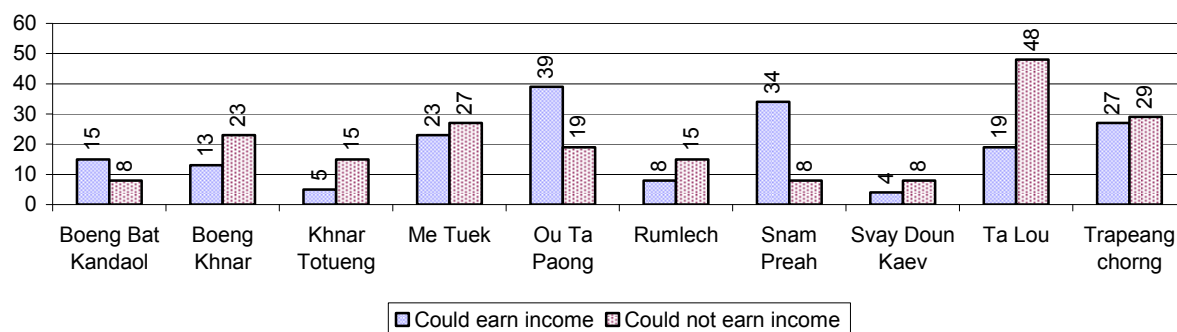

3.4.6 Number of Families who suffered from natural Disasters, and number of Victims of Land Mines and unexploded Weapons, by Commune, in 2008

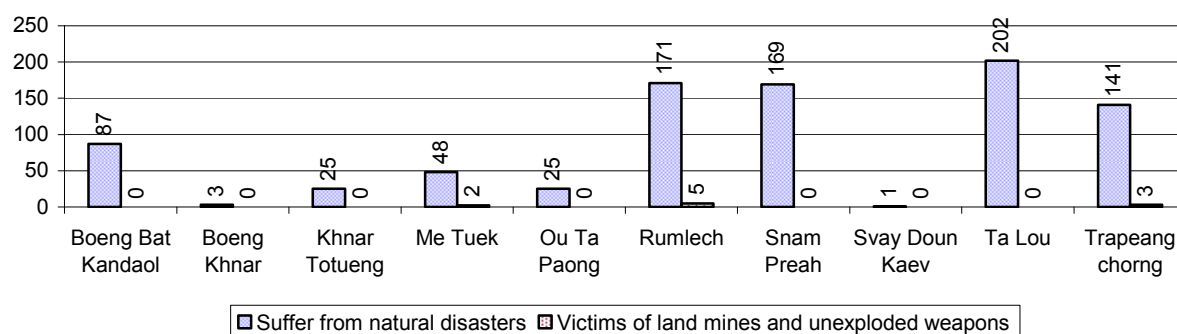

3.5 Migration

3.5.1 Migration over 3 years

Description	2006	2007	2008
Number of families permanently in-migrated	204families	194 families	251 families
Total number of people	787 person(s)	797 person(s)	1,276 person(s)
Total number of female	415 person(s)	404 person(s)	623 person(s)
Number of families permanently out-migrated	281 families	206 families	146 families
Total number of people	1,245 person(s)	864 person(s)	659 person(s)
Total number of female	635 person(s)	440 person(s)	334 person(s)
Number of families staying temporarily	79 families	65 families	63 families
Total number of people	303 person(s)	238 person(s)	239 person(s)
Total number of female	167 person(s)	121 person(s)	107 person(s)

3.5.2 Job Migration

Description	2006	2007	2008
Number of people migrated to work with company/factory	3%	3%	3%
Number of people migrated to work, but have uncertain jobs	4%	4%	4%

Note: Calculated as a percentage of the total population of 18-60 year olds

3.5.3 Number of People working outside their home Villages in a Company/Factory or with an uncertain Job in 2008

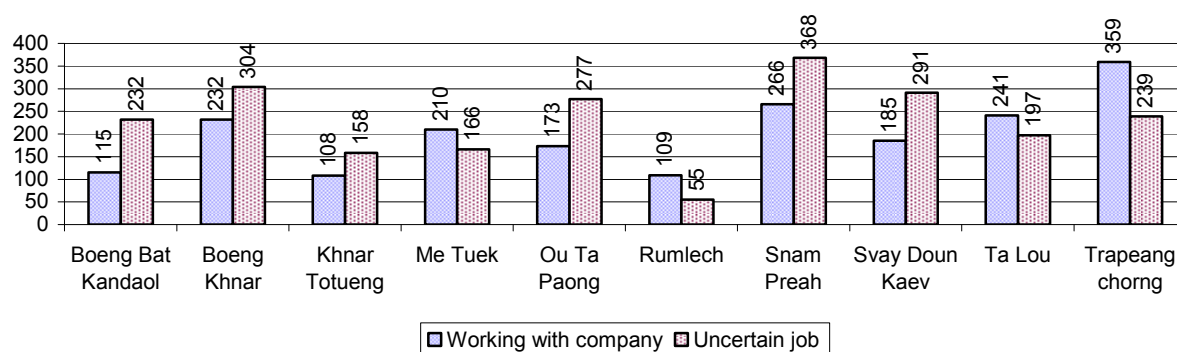

3.5.4 Female migration over 3 years

Description	2006 %	2007 %	2008	
			%	Number
Total number of migrants	3.0%	3.3%	3.2%	4,285 person(s)
Number of female migrants	1.8%	2.0%	2.0%	2,625 person(s)
Total number of migrants, who go to work with company/factory (with certain jobs)	1.3%	1.4%	1.5%	1,998 person(s)
Number of female migrants with certain jobs	1.1%	1.1%	1.2%	1,547 person(s)
Total number of migrants with uncertain jobs	1.7%	2.0%	1.7%	2,287 person(s)
Number of female migrants with uncertain jobs	0.7%	0.9%	0.8%	1,078 person(s)

Note: Calculated as a percentage of the total population

3.5.5 Percentage female Migrants with certain and uncertain Jobs, by Commune, in 2008

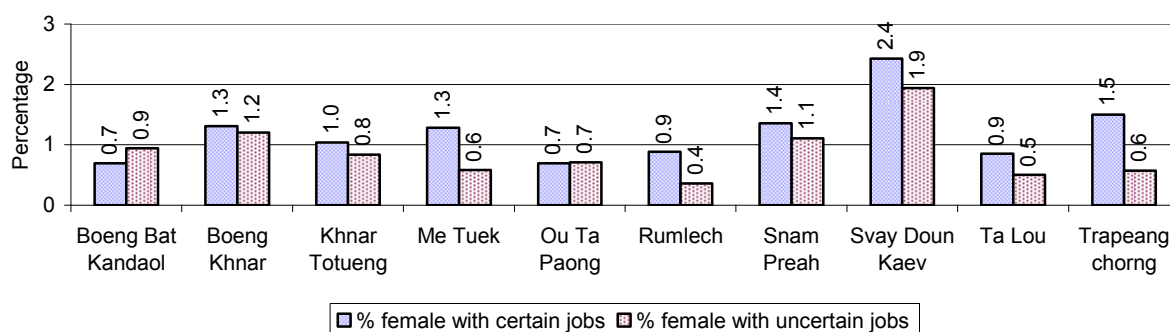

Note: Calculated as a percentage of the total population of the commune

4 Natural Resources and Environment (NRE)

4.1 Families involved with NRE issues over 3 years

Description	2006 %	2007 %	2008	
			%	Number
Families living with forest by products	0 %	0 %	0 %	2 families
Families living in a protected area	0 %	0 %	0 %	0 families
Houses with access to garbage collection service	0 %	1 %	0 %	1 families
Families affected by environmental pollution	0 %	0 %	1 %	258 families
Families using chemical fertilizer	69 %	69 %	72 %	19,068 families
Families using chemical pesticide	17 %	19 %	19 %	5,018 families

Note: Calculated as a percentage of the total number of families

4.2 Percentage of Families involved with Natural Resource issues, by Commune, for 2008

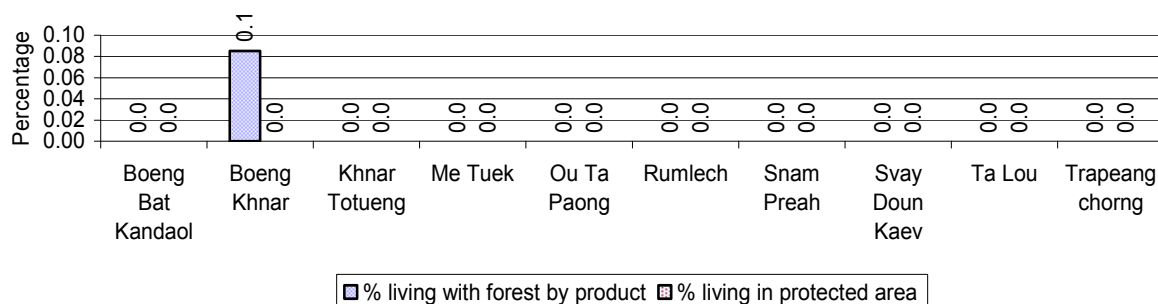

Note: Calculated as a percentage of the number of families in each commune

4.3 Percentage Houses with access to Garbage collection and Families affected by environmental Pollution, by Commune, for 2008

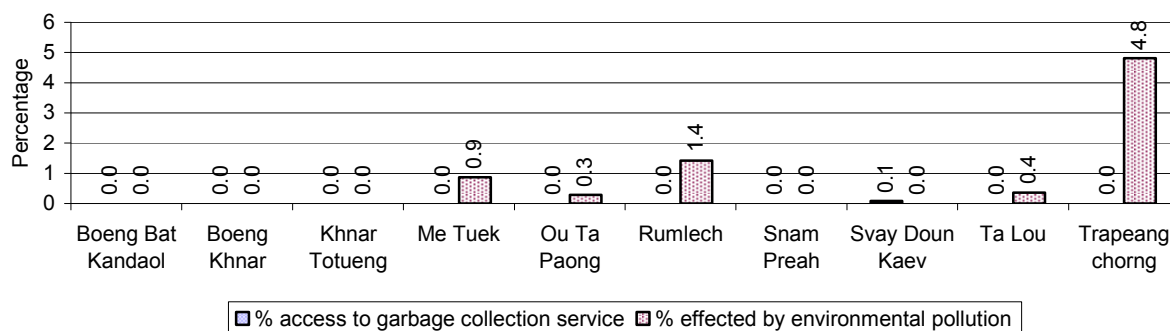

Note: Garbage collection is calculated as a percentage of the total number of houses in each commune and families affected by environmental pollution is calculated as a percentage of the total number of families in each commune.

4.4 Percentage Families using chemical Fertilizer and chemical Pesticides, by Commune, for 2008

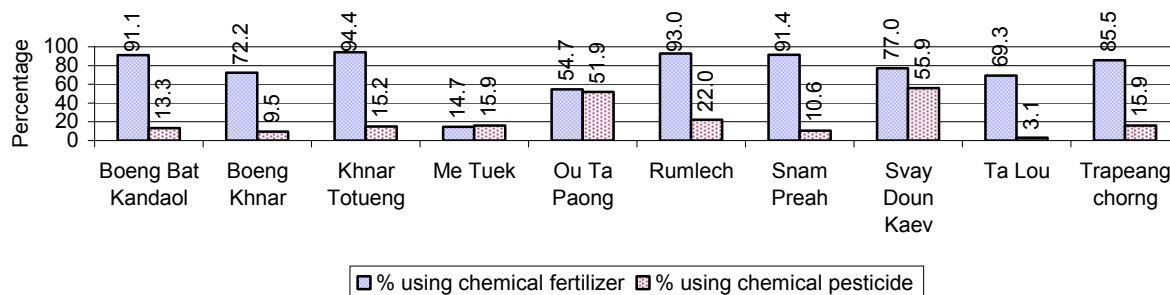

Note: Calculated as a percentage of the total number of families in each commune

5 Administration and Security

5.1 Birth Registration across 3 years

Description	2006	2007	2008
Number of infants to be registered	1,856 person(s)	1,943 person(s)	1,845 person(s)
Number of unregistered infants the year	955 person(s)	1,253 person(s)	1,394 person(s)
Percentage of infants unregistered	51 %	64 %	76 %

5.2 Number of unregistered Infants born in 2008, by Commune

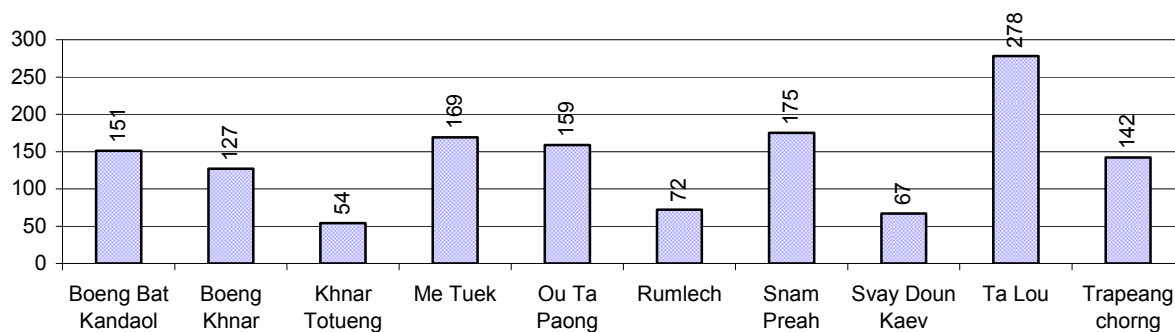

5.3 Registered criminal Cases over 3 years

Description	2006	2007	2008
Murders, robberies and kidnapping cases	5 case(s)	3 case(s)	10 case(s)
Theft cases	235 case(s)	235 case(s)	272 case(s)
land dispute cases	332 case(s)	455 case(s)	374 case(s)
Other disputes cases	347 case(s)	339 case(s)	340 case(s)

Note: this reflects only registered criminal cases

5.4 Registered criminal Cases per 10,000 people, by Commune, for 2008

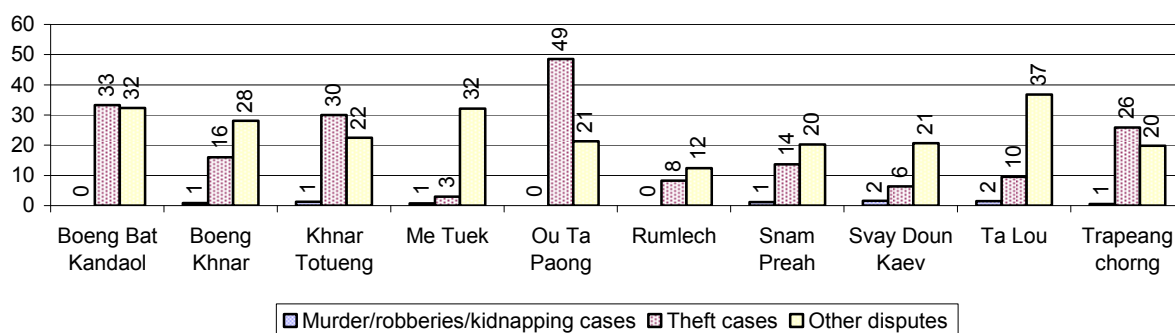

5.5 Number of registered Land Disputes, by Commune, in 2008

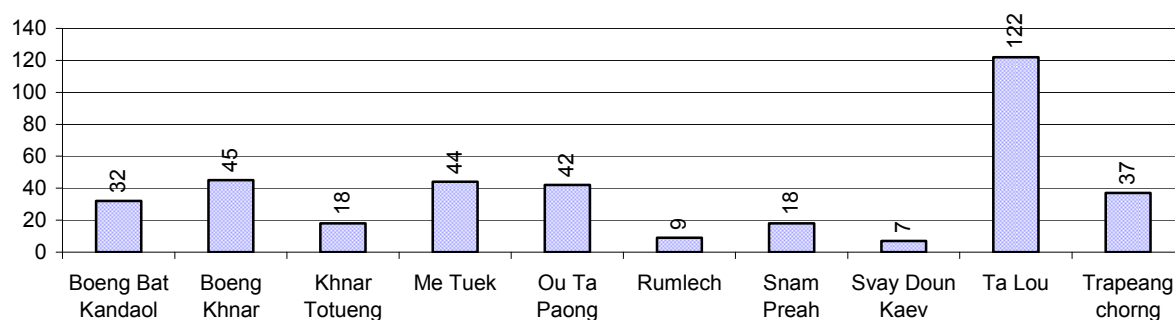

6 Gender

6.1 Registered Domestic Violence over 3 years

Description		2006	2007	2008
Families experiencing domestic violence		524 families	501 families	444 families(s)
% families experiencing domestic violence		2 %	2 %	2 %
Domestic violence cases reported by village chiefs		103 case(s)	238 case(s)	86 case(s)
Type	Physical violence	40 case(s)	140 case(s)	26 case(s)
	Sexual violence	7 case(s)	6 case(s)	10 case(s)
	Mental violence	19 case(s)	56 case(s)	36 case(s)
	Household economic violence	37 case(s)	36 case(s)	14 case(s)
Number of administrative decisions on domestic violence		44 case(s)	112 case(s)	29 case(s)
% of administrative decisions on domestic violence		43 %	47 %	34 %

6.2 Percentage of registered cases of Families experiencing domestic Violence, by Commune, in 2008

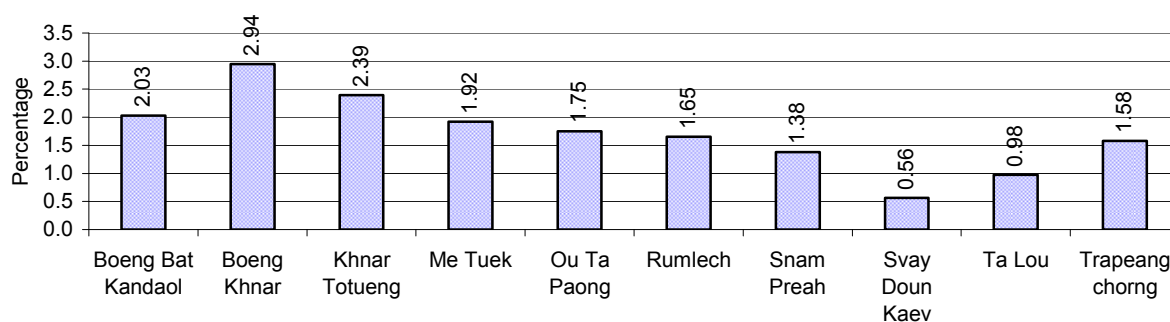

Note: Calculated as a percentage of the total number of families in each commune

6.3 Women's involvement over 3 years

Description	2006 %	2007 %	2008	
			%	Number
People participating in civil society	1%	2%	2%	2,303 person(s)
Women participating in civil society	0%	1%	1%	1,127 person(s)
People, 18-60 yrs, with uncertain/irregular jobs	3%	4%	6%	3,597 person(s)
Women, 18-60 yrs, with uncertain/irregular jobs	2%	2%	3%	1,952 person(s)

Note: Participation can be in NGOs, CBOs, credit groups, women's unions, parties and other civil society organizations. The first section is calculated as a percentage of the total population. The second section is calculated as a percentage of the total 18-60 year old population.

6.4 Percentage of Female Participants in Civil Society and of 18-60 year women with uncertain Jobs, by Commune, in 2008

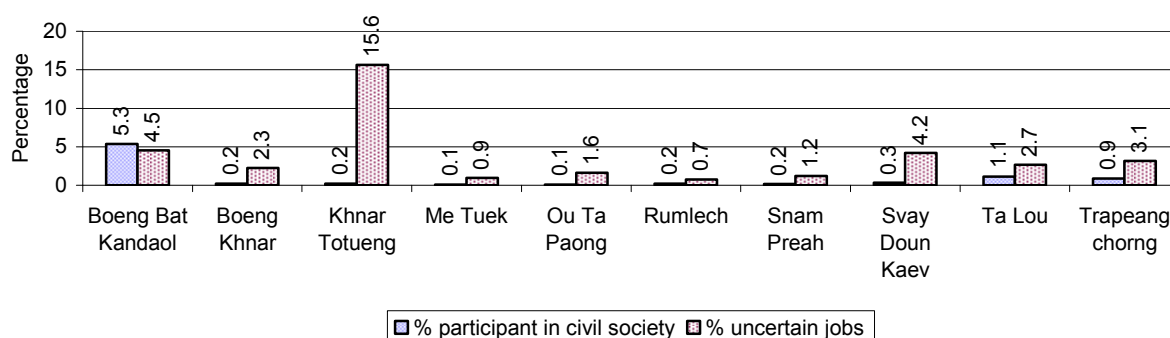

Note: Percentage of female participants in civil society is calculated as a percentage of the total population per commune. The percentage of 18-60 years old women with uncertain jobs is calculated as a percentage of the total 18-60 year old population per commune.

6.5 Female-headed Households over 3 years

Families with:	2006 %	2007 %	2008	
			%	Number
Households in which a woman is the family head	17%	17%	17%	4,379 families
Households in which a woman is the family head with children of less than 5 yrs	4%	4%	4%	1,048 families

Note: Calculated as a percentage of the total number of families

6.6 Percentage female-headed Households and with Children of less than 5 years old, by Commune, in 2008

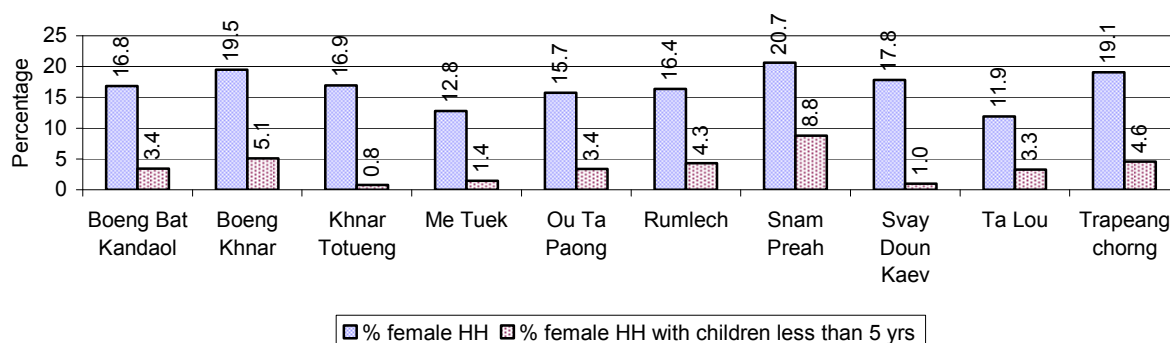

Note: Calculated as a percentage of the total number of families in each commune

HH: Headed Household

7 Indigenous People in the District

7.1 Ethnic Minorities in the District over 3 years

Race of indigenous	2006		2007		2008	
	# families	# population	# families	# population	# families	# population
Phnong	0 families	0 person(s)	0 families	0 person(s)	0 families	0 person(s)
Kouy	0 families	0 person(s)	0 families	0 person(s)	0 families	0 person(s)
Stieng	0 families	0 person(s)	0 families	0 person(s)	0 families	0 person(s)
Mil	0 families	0 person(s)	0 families	0 person(s)	0 families	0 person(s)
Kroal	0 families	0 person(s)	0 families	0 person(s)	0 families	0 person(s)
Thmorn	0 families	0 person(s)	0 families	0 person(s)	0 families	0 person(s)
Khaonh	0 families	0 person(s)	0 families	0 person(s)	0 families	0 person(s)
Tompouonn	0 families	0 person(s)	0 families	0 person(s)	0 families	0 person(s)
Charay	0 families	0 person(s)	0 families	0 person(s)	0 families	0 person(s)
Kroeung	0 families	0 person(s)	0 families	0 person(s)	0 families	0 person(s)
Kavet	0 families	0 person(s)	0 families	0 person(s)	0 families	0 person(s)
Saouch	0 families	0 person(s)	0 families	0 person(s)	0 families	0 person(s)
Lun	0 families	0 person(s)	0 families	0 person(s)	0 families	0 person(s)
Kachak	0 families	0 person(s)	0 families	0 person(s)	0 families	0 person(s)
Praov	0 families	0 person(s)	0 families	0 person(s)	0 families	0 person(s)
Others	0 families	0 person(s)	0 families	0 person(s)	0 families	0 person(s)
Total	0 families	0 person(s)	0 families	0 person(s)	0 families	0 person(s)

Note: "Others" refer to other ethnic groups which are not listed.

7.2 Other Minorities in the District over 3 years

Minority	2006		2007		2008	
	# families	# population	# families	# population	# families	# population
Khmer Islamic	211 families	940 person(s)	268 families	1,153 person(s)	272 families	1,121 person(s)
Vietnamese	0 families	0 person(s)	1 families	1 person(s)	114 families	628 person(s)
Laos	0 families	0 person(s)	0 families	0 person(s)	0 families	0 person(s)

Note: Number of indigenous and minority population are additional data, so some village may not recorded.

SECTION C: PLANS AND PROJECTS

8 Priorities and Plans

8.1 Priorities of Commune Councils for 2009 in the District by Sector

The District Priority Activity Matrix (DPAM) data are taken from the CDPD. The DPAM is used for the District Integration Workshop (DIW), to show what kind of projects the commune has proposed in their Commune Investment Plan (CIP) for 2009. Donors, departments and other agencies then consider which projects they want to support and which projects they are not interested in. This results in Temporary Agreements between the Commune Council and the Supporter (NGO, Department, private donor, etc), as shown in table 8.2

No.	Project Name	Boeng Bat Kandaol	Boeng Khnar	Khnar Totueng	Me Tuek	Ou Ta Paong
		150101	150102	150103	150104	150105
Economic						
1	Compost fertilizer training	5 training	13 place	12 training	5 training	18 training
2	Chemical and pesticide application training	9 training		12 training		
3	Vegetable growing training	5 Team			3 Team	9 training
4	Fruit tree cultivation training			12 training		
5	Mixed farming system training					
6	Rice seed production training					
7	Rice field demonstration	13 training	13 place	12 place		
8	Mushroom growing training					
9	Natural rice cultivation practice	6 training				
10	Farmer field days organizing				5 training	
11	Rice cultivation technique training		7 training	12 training		18 training
12	Animal vaccination request	6000 Head	3512 Head	4848 Head		
13	Village veterinary training		13 person		12 person	
14	Animal raising training					108 training
15	Pig raising training	160 Head				
16	Chicken raising training					
17	Rice seed request	600 Kg	15 T	12 T		
18	Fruit trees seedling request			240 Tree		
19	Calf for raising request			120 Head	78 Head	
20	Sow for raising request			60 Head	180 Head	
21	Pesticide request			12 training		
22	Chicken request	39 Team		600 Head	3000 Head	
23	Pesticide sprayer request			24 Container		
24	Family fish pond construction			12 place		

District Data Book 2009: Development Plans and Projects

No.	Project Name	Boeng Bat Kandaol	Boeng Khnar	Khnar Totueng	Me Tuek	Ou Ta Paong
		150101	150102	150103	150104	150105
25	Fish raising training			12 training		
26	Fish fingerling request			600 Head	60 Pond	
27	Fish processing training					18 training
28	Road maintenance committee			12 Team		
29	Road maintenance project					48 person
30	Earth road construction	14600 m	25550 m	5840 m	7150 m	
31	Laterite/natural gravel road construction	17120 m	3970 m	8450 m	6350 m	10368 m
32	Culvert construction	15 place	55 m	38 place	37 place	52 place
33	Bridger construction		235 m		4 place	3 place
34	Earth road repairing					
35	Laterite/natural gravel road repairing	9500 m	9265 m		16100 m	
36	Culvert repairing		7 m			
37	Bridger repairing		5 place			
38	Irrigation committee strengthening/formation			2 Team		
39	Canal construction					7460 m
40	Water gate construction		105 m	3 place		1 place
41	Irrigation wells construction					
42	Spillway construction		47 m			
43	Reservoirs construction			616 Reservoir		
44	Canal repairing	7500 m	28500 m	2500 m	8400 m	50980 m
45	Dam repairing	2800 m			818 m	
46	Water gate repairing					
47	Reservoirs repairing					
48	Spillway repairing					
49	Irrigation pond repairing		52 Pond			2 Pond
50	Cash credit		520 family			
51	Rice seed bank					
52	Cow bank					
53	Saving group association strengthening	21 Team			40 Team	
54	Market place creation/construction				1 place	
55	Small-scale handicraft establishments				3 place	
56	Mat-forming handicraft					
Social						
1	Family planning		13 training	24 time		9 training

District Data Book 2009: Development Plans and Projects

No.	Project Name	Boeng Bat Kandaol	Boeng Khnar	Khnar Totueng	Me Tuek	Ou Ta Paong
		150101	150102	150103	150104	150105
2	Antenatal care service accessibility improvement			24 time		
3	HIV/AIDS awareness education	1 training		12 time	1 training	
4	HIV/AIDS orphan children assistance	35 person			25 person	
5	Health/hygiene education for local people			24 time		9 training
6	Health education service at health center			24 training		
7	Women and children health care education	13 time			15 training	72 person
8	Health education on water use hygiene					
9	Transmitting disease prevention education			24 time		
10	Children immunization provision			24 time		9 training
11	Mental health care education/treatment					
12	Mobile health clinic provision			2 place		
13	VHV strengthening			12 training		72 person
14	TBA training			2 place		25 person
15	TBA equipment needs			12 person		
16	Mosquito nets distribution/treatment			1616 family		
17	Dengue fever education programme			24 time		
18	Mosquito insecticide spraying campaign			24 time		
19	Health card for the poor			180 person		
20	Health subsidiary fund for the poor	625 family				
21	Patients transport mean improvement					
22	Nutrition support		330 person			
23	Latrine construction			299 toilet	240 toilet	100 toilet
24	Sanitation education		13 training			
25	Village health post construction					
26	Water filter equipment supply			1616 Container	210 Container	360 Container
27	Water supply					2 place
28	Giant water jar provision	260 Jar		1000 Jar	140 Jar	10 Jar
29	Family wate jars provision	75 Reservoir				10 Reservoir
30	Mixed wells construction			53 well		
31	Pump wells construction			24 well	80 well	4 well
32	Ring wells construction	25 well	13 well			32 well
33	Ponds construction	3 place	6 Pond	5 Pond		3 Pond

District Data Book 2009: Development Plans and Projects

No.	Project Name	Boeng Bat Kandaol	Boeng Khnar	Khnar Totueng	Me Tuek	Ou Ta Paong
		150101	150102	150103	150104	150105
34	Pump wells repairing					4 well
35	Ring wells repairing		56 well			13 well
36	Literacy class	5 class	13 class		4 class	60 person
37	Literacy teacher training	5 person			2 person	6 person
38	Literacy class materials support	5 class			1 class	
39	Junior high school construction	1 building				
40	School renovation				3 building	
41	School building	2 building			2 building	
42	Primary school creation/construction					1 building
43	Kindergarten school construction/repair					
44	Pre-school teacher/kid keeper support					16 person
45	Motivating pupil's parents for school enrollment	13 time	13 training		15 time	18 time
46	Education for all dissemination		11 training			
47	Poor pupils enrollment support					170 person
48	School materials support to poor pupils	98 person				
49	Scholarship provision to poor pupils	45 person		60 person		100 person
50	Dormitory construction for teacher/pupils					
51	Vocational training		13 training	24 person		25 person
52	Engine/car repairing skill training			24 person		
53	Bicycle/motorcycle/radio repairing skill training			24 person		
54	Electric equipment repair skill training			24 person		
55	Emergency relief	11 time				
56	Emergency assistance network/relief preparation	26 family		36 time		
57	Khmer culture awareness education					
58	Khmer "Pinpeat" music skill training/provision					
59	Vulnerable people aid/support			60 person		
60	Association to support family of deceased					
61	Buddhism religion dissemination					18 time
NREM						
1	Environmental awareness and law education		13 training	12 time	15 time	2 training
2	Fishery law education	3 training	13 training	12 time	15 time	18 training
3	Forestry law education			12 time		18 training
4	Education on importance of the forests					18 training
5	Wildlife protection law education					1 time

District Data Book 2009: Development Plans and Projects

No.	Project Name	Boeng Bat Kandaol	Boeng Khnar	Khnar Totueng	Me Tuek	Ou Ta Paong
		150101	150102	150103	150104	150105
6	Firewood saving cooking stove					110 set
7	Environmental poster installation		13 piece			
8	Sugar palm conservation education	13 time				18 training
9	Establishment of NREM committee	4 time				
10	Education on the effect of polluted water					18 training
11	NREM strengthening					18 training
12	Forestry protection poster setting up					
13	Tree plantation project		13000 Tree	1500 Tree		
14	Establishment of tree nursery			2 time		
15	Tree planting promotion/dissemination	5000 Tree				25000 Tree
16	Flooded forest rehabilitation/planting					
17	Illegal fishing prevention				3 time	
18	Strengthening fishery community	3 time			4 Fishing Community	2 time
19	Natural water ways/reservoirs rehabilitation/conservation	4 place		4 place	1 Pond	
20	Fish habitat/fish species protection/conservation					2 place
21	Flooded forest clearance prevention					3 training
22	Community flooded forestry support				40 Tree	1 time
23	Fishing boundary identification	500 Tree			2 time	
24	Community forestry activities support	2 time				
25	Wildlife protection enforcement	1 place				
26	Drainage system rehabilitation				240 m	
27	Sewage culvert system construction/rehabilitation					
28	Solving rubbish problems		1 training			
29	Waste dumping creation/improvement					
30	Public rubbish bin sitting					
31	Sewage canal construction/rehabilitation		2800 m			500 m
32	Household waste management education					
33	Environmental pollution reduction					18 training
34	Biogas cooking project					10 set
35	Waste management education					18 training
Administration and Security						
1	Civil registration encouragement	13 training		12 time	15 time	
2	CC capacity strengthening	3 training				

District Data Book 2009: Development Plans and Projects

No.	Project Name	Boeng Bat Kandaol	Boeng Khnar	Khnar Totueng	Me Tuek	Ou Ta Paong
		150101	150102	150103	150104	150105
3	Commune study tour				1 time	
4	Human rights and law training					
5	Commune office construction/renovation		1 building	1 building		
6	Village office construction/renovation			12 place		
7	Major equipment to support commune administration		3 training			1 training
8	Commune office furniture			1 set		
9	Office supply for commune admin operation					
10	Boat/motor boat request					
11	Land law dissemination	15 training	13 training	12 time	12 time	18 training
12	Provision of land titles/certificates	2062 doc		1616 doc	100 doc	15078 doc
13	Land use planning					
14	Village/commune border identification					
15	Public land takeover prevention					
16	People guard activities formation/strengthening		6 training	60 person		1 training
17	Drug and related law education					
18	Local security strengthening					16071 person
19	Gambling control/elimination activation		13 training	12 time		
20	Security post creation/construction/repairing					
21	Drug business/use prevention					
22	Tough group control activation			12 time		
23	Identification card issued					
24	Law/regulation dissemination			24 time		
25	Human right and related law education					18 time
26	Local information dissemination		1 time			
27	Wedding/family law dissemination					
28	Water pump group establishment			12 set		
29	Palm sugar processing community formation			3 Team		
Gender						
1	Gender mainstreaming concept training		1 training		1 training	
2	Women role in development strengthening/dissemination	3 training				
3	Gender mainstreaming among local people		13 time			
4	Gender training for CC			12 time		
5	Gender concept/equity mainstreaming					
6	Gender and child rights dissemination	1 time				2 training

District Data Book 2009: Development Plans and Projects

No.	Project Name	Boeng Bat Kandaol	Boeng Khnar	Khnar Totueng	Me Tuek	Ou Ta Paong
		150101	150102	150103	150104	150105
7	Women & Children FP strengthening					3 training
8	Gender FP strengthening	4 time				
9	Gender network meeting support/activation		4 time			
10	Gender capacity building study tour			7 person		
11	Woman and children's rights dissemination					
12	Women and men roles/rights dissemination					
13	Women vocational training					
14	Tailor skill training			24 person		
15	Food cooking/processing skill training					6 Team
16	Materials support to create women job			60 person		
17	Vine/rattan/leaf/mat weaving skill training					7 Team
18	Law against domestic violence dissemination	5 time	13 time	12 time	7 time	2 training
19	Rescue children & women from violence			12 training		
20	Domestic violence education leaflet distribution			12 time		
21	Law against trafficking dissemination		13 time	12 time	1 time	2 training
22	Trafficking of women/children control activity strengthening	13 time		12 time		
23	Protection network for women and children dissemination		1 training			
24	Prostitutes business reduction education					
25	Swindle trick of broker prevention education	13 time	13 training		2 time	2 training

Continue...

Continue...

No.	Project Name	Rumlech	Snam Preah	Svay Doun Kaev	Ta Lou	Trapeang chong
		150106	150107	150108	150109	150110
Economic						
1	Compost fertilizer training	13 Team	100 family	9 training	19 training	4 training
2	Chemical and pesticide application training	13 training				4 training
3	Vegetable growing training		200 family		19 training	
4	Fruit tree cultivation training					
5	Mixed farming system training	15 Team	1 training			
6	Rice seed production training		20 training			
7	Rice field demonstration		1 training			
8	Mushroom growing training				19 training	
9	Natural rice cultivation practice					

District Data Book 2009: Development Plans and Projects

No.	Project Name	Rumlech	Snam Preah	Svay Doun Kaev	Ta Lou	Trapeang chong
		150106	150107	150108	150109	150110
10	Farmer field days organizing					
11	Rice cultivation technique training	13 Team		9 training	19 training	
12	Animal vaccination request					
13	Village veterinary training					
14	Animal raising training			4 training		
15	Pig raising training					
16	Chicken raising training					4 training
17	Rice seed request	6500 Kg	20 T	2700 Kg		
18	Fruit trees seedling request		6400 Tree			
19	Calf for raising request	2 Team	50 Head			
20	Sow for raising request	3 Team	480 Head			
21	Pesticide request					
22	Chicken request	13 Team	600 Head			
23	Pesticide sprayer request					
24	Family fish pond construction			20 Pond	40 family	
25	Fish raising training			1 training		
26	Fish fingerling request		10000 Head			
27	Fish processing training					
28	Road maintenance committee		1 training			
29	Road maintenance project		8 place			
30	Earth road construction	9500 m	28460 m	2630 m	12700 m	5500 m
31	Laterite/natural gravel road construction	3500 m	23000 m	2640 m	15050 m	3555 m
32	Culvert construction	24 place	25 Line	8 place	24 place	8 place
33	Bridger construction		1 place			
34	Earth road repairing					2250 m
35	Laterite/natural gravel road repairing			2410 m		6585 m
36	Culvert repairing					
37	Bridger repairing					
38	Irrigation committee strengthening/formation					
39	Canal construction			3000 m		
40	Water gate construction			2 place		2 place
41	Irrigation wells construction					15 well
42	Spillway construction				1 place	1 place
43	Reservoirs construction					

District Data Book 2009: Development Plans and Projects

No.	Project Name	Rumlech	Snam Preah	Svay Doun Kaev	Ta Lou	Trapeang chong
		150106	150107	150108	150109	150110
44	Canal repairing	10051 m	7000 m	5040 m	7000 m	1100 m
45	Dam repairing					
46	Water gate repairing			6 gate		
47	Reservoirs repairing		3 place			
48	Spillway repairing	10051 m				
49	Irrigation pond repairing		51 place			
50	Cash credit		390 family			160 family
51	Rice seed bank	13 Team				
52	Cow bank				30 Head	
53	Saving group association strengthening		200 family		19 Team	
54	Market place creation/construction		1 place			
55	Small-scale handicraft establishments					
56	Mat-forming handicraft		135 family			
Social						
1	Family planning		20 training			
2	Antenatal care service accessibility improvement	13 time				
3	HIV/AIDS awareness education	13 time	20 time			
4	HIV/AIDS orphan children assistance					
5	Health/hygiene education for local people		20 training			
6	Health education service at health center					
7	Women and children health care education					1 time
8	Health education on water use hygiene				19 time	
9	Transmitting disease prevention education		20 training			
10	Children immunization provision	13 time	6 time			
11	Mental health care education/treatment		4 time			
12	Mobile health clinic provision					
13	VHV strengthening		1 training			
14	TBA training		17 person			
15	TBA equipment needs					
16	Mosquito nets distribution/treatment					
17	Dengue fever education programme					
18	Mosquito insecticide spraying campaign					
19	Health card for the poor					
20	Health subsidiary fund for the poor					

District Data Book 2009: Development Plans and Projects

No.	Project Name	Rumlech	Snam Preah	Svay Doun Kaev	Ta Lou	Trapeang chong
		150106	150107	150108	150109	150110
21	Patients transport mean improvement		5 set			
22	Nutrition support					
23	Latrine construction	130 toilet	3000 toilet		661 toilet	125 toilet
24	Sanitation education			9 training		
25	Village health post construction		5 building		3 building	
26	Water filter equipment supply		1000 Container		760 Container	100 family
27	Water supply		9 place	1 place		
28	Giant water jar provision					
29	Family wate jars provision					
30	Mixed wells construction	24 place				
31	Pump wells construction	27 place			10 well	
32	Ring wells construction	20 place			10 well	20 well
33	Ponds construction				8 place	5 Pond
34	Pump wells repairing					
35	Ring wells repairing		74 well			
36	Literacy class			1 training		
37	Literacy teacher training					
38	Literacy class materials support					
39	Junior high school construction					
40	School renovation					
41	School building		3 building		5 room	
42	Primary school creation/construction					
43	Kindergarten school construction/repair		4 building	1 class		
44	Pre-school teacher/kid keeper support					
45	Motivating pupil's parents for school enrollment	13 time	20 training			
46	Education for all dissemination		1 training			
47	Poor pupils enrollment support					
48	School materials support to poor pupils					
49	Scholarship provision to poor pupils	1 time	1000 person	100 person	150 person	1 time
50	Dormitory construction for teacher/pupils		1 building			
51	Vocational training			1 training	6 training	
52	Engine/car repairing skill training					
53	Bicycle/motorcycle/radio repairing skill training	26 training	100 person			
54	Electric equipment repair skill training					

District Data Book 2009: Development Plans and Projects

No.	Project Name	Rumlech	Snam Preah	Svay Doun Kaev	Ta Lou	Trapeang chong
		150106	150107	150108	150109	150110
55	Emergency relief		1 time			
56	Emergency assistance network/relief preparation					
57	Khmer culture awareness education		1 training			
58	Khmer "Pinpeat" music skill training/provision		8 Team	1 place		
59	Vulnerable people aid/support					
60	Association to support family of deceased		20 Team			
61	Buddhism religion dissemination					
NREM						
1	Environmental awareness and law education	13 time				
2	Fishery law education	13 time		9 time	16 time	1 time
3	Forestry law education			9 time	19 time	
4	Education on importance of the forests					
5	Wildlife protection law education					
6	Firewood saving cooking stove					
7	Environmental poster installation	13 place				
8	Sugar palm conservation education					
9	Establishment of NREM committee					
10	Education on the effect of polluted water					
11	NREM strengthening					
12	Forestry protection poster setting up		5 piece			
13	Tree plantation project	13000 Tree	40000 Tree		5000 Tree	
14	Establishment of tree nursery					
15	Tree planting promotion/dissemination					
16	Flooded forest rehabilitation/planting		15 km			
17	Illegal fishing prevention		20 training	1 Fishing Community		1 time
18	Strengthening fishery community		2 training	2 time		
19	Natural water ways/reservoirs rehabilitation/conservation			125440 m3		
20	Fish habitat/fish species protection/conservation					
21	Flooded forest clearance prevention		10 km			
22	Community flooded forestry support					
23	Fishing boundary identification		7 place			
24	Community forestry activities support					
25	Wildlife protection enforcement					

District Data Book 2009: Development Plans and Projects

No.	Project Name	Rumlech	Snam Preah	Svay Doun Kaeu	Ta Lou	Trapeang chong
		150106	150107	150108	150109	150110
26	Drainage system rehabilitation					
27	Sewage culvert system construction/rehabilitation			150 m	2 place	
28	Solving rubbish problems					
29	Waste dumping creation/improvement				1 place	
30	Public rubbish bin sitting				5 Garbage bin	
31	Sewage canal construction/rehabilitation					
32	Household waste management education		20 training			
33	Environmental pollution reduction					
34	Biogas cooking project					
35	Waste management education					
Administration and Security						
1	Civil registration encouragement	13 time			19 time	1 time
2	CC capacity strengthening					
3	Commune study tour					
4	Human rights and law training		1 training			
5	Commune office construction/renovation	1 place		1 place		1 place
6	Village office construction/renovation					
7	Major equipment to support commune administration					
8	Commune office furniture					
9	Office supply for commune admin operation			1 training		
10	Boat/motor boat request		3 Fishing Community			
11	Land law dissemination	13 time	1 training		19 time	1 time
12	Provision of land titles/certificates	1582 doc		1200 doc	3000 doc	876 doc
13	Land use planning			250 Tree		
14	Village/commune border identification			5 ha		
15	Public land takeover prevention		1 training			
16	People guard activities formation/strengthening		300 person			
17	Drug and related law education	13 time				
18	Local security strengthening					
19	Gambling control/elimination activation					
20	Security post creation/construction/repairing		3 place			
21	Drug business/use prevention		20 training			
22	Tough group control activation					

District Data Book 2009: Development Plans and Projects

No.	Project Name	Rumlech	Snam Preah	Svay Doun Kaeu	Ta Lou	Trapeang chong
		150106	150107	150108	150109	150110
23	Identification card issued		1 training			
24	Law/regulation dissemination			9 time		
25	Human right and related law education					
26	Local information dissemination					
27	Wedding/family law dissemination				19 time	20 time
28	Water pump group establishment					
29	Palm sugar processing community formation					
Gender						
1	Gender mainstreaming concept training					
2	Women role in development strengthening/dissemination					
3	Gender mainstreaming among local people		20 time			
4	Gender training for CC					2 training
5	Gender concept/equity mainstreaming			1 training		
6	Gender and child rights dissemination		3 time			
7	Women & Children FP strengthening			1 time		
8	Gender FP strengthening					
9	Gender network meeting support/activation		12 time			
10	Gender capacity building study tour					
11	Woman and children's rights dissemination	15 time				
12	Women and men roles/rights dissemination		1 training			
13	Women vocational training			1 time		
14	Tailor skill training					
15	Food cooking/processing skill training					
16	Materials support to create women job			1 time		
17	Vine/rattan/leaf/mat weaving skill training					
18	Law against domestic violence dissemination	15 time	20 time	9 time	19 time	20 time
19	Rescue children & women from violence					
20	Domestic violence education leaflet distribution					
21	Law against trafficking dissemination	15 time			19 time	20 time
22	Trafficking of women/children control activity strengthening		1 training			
23	Protection network for women and children dissemination					
24	Prostitutes business reduction education		4 time			
25	Swindle trick of broker prevention education	15 time			19 time	20 time

District Data Book 2009: Development Plans and Projects

Continue...

Continue...

No.	Project Name	Req.Project
		Total
Economic		
1	Compost fertilizer training	10
2	Chemical and pesticide application training	4
3	Vegetable growing training	5
4	Fruit tree cultivation training	1
5	Mixed farming system training	2
6	Rice seed production training	1
7	Rice field demonstration	4
8	Mushroom growing training	1
9	Natural rice cultivation practice	1
10	Farmer field days organizing	1
11	Rice cultivation technique training	6
12	Animal vaccination request	3
13	Village veterinary training	2
14	Animal raising training	2
15	Pig raising training	1
16	Chicken raising training	1
17	Rice seed request	6
18	Fruit trees seedling request	2
19	Calf for raising request	4
20	Sow for raising request	4
21	Pesticide request	1
22	Chicken request	5
23	Pesticide sprayer request	1
24	Family fish pond construction	3
25	Fish raising training	2
26	Fish fingerling request	3
27	Fish processing training	1
28	Road maintenance committee	2
29	Road maintenance project	2
30	Earth road construction	9
31	Laterite/natural gravel road construction	10
32	Culvert construction	10
33	Bridger construction	4

District Data Book 2009: Development Plans and Projects

No.	Project Name	Req.Project
		Total
34	Earth road repairing	1
35	Laterite/natural gravel road repairing	5
36	Culvert repairing	1
37	Bridger repairing	1
38	Irrigation committee strengthening/formation	1
39	Canal construction	2
40	Water gate construction	5
41	Irrigation wells construction	1
42	Spillway construction	3
43	Reservoirs construction	1
44	Canal repairing	12
45	Dam repairing	2
46	Water gate repairing	1
47	Reservoirs repairing	1
48	Spillway repairing	1
49	Irrigation pond repairing	3
50	Cash credit	5
51	Rice seed bank	1
52	Cow bank	1
53	Saving group association strengthening	4
54	Market place creation/construction	2
55	Small-scale handicraft establishments	1
56	Mat-forming handicraft	1
Social		
1	Family planning	4
2	Antenatal care service accessibility improvement	2
3	HIV/AIDS awareness education	5
4	HIV/AIDS orphan children assistance	2
5	Health/hygiene education for local people	3
6	Health education service at health center	1
7	Women and children health care education	4
8	Health education on water use hygiene	1
9	Transmitting disease prevention education	2
10	Children immunization provision	4
11	Mental health care education/treatment	2

District Data Book 2009: Development Plans and Projects

No.	Project Name	Req.Project
		Total
12	Mobile health clinic provision	1
13	VHV strengthening	3
14	TBA training	4
15	TBA equipment needs	1
16	Mosquito nets distribution/treatment	1
17	Dengue fever education programme	1
18	Mosquito insecticide spraying campaign	1
19	Health card for the poor	1
20	Health subsidiary fund for the poor	1
21	Patients transport mean improvement	1
22	Nutrition support	1
23	Latrine construction	7
24	Sanitation education	2
25	Village health post construction	2
26	Water filter equipment supply	6
27	Water supply	3
28	Giant water jar provision	4
29	Family wate jars provision	3
30	Mixed wells construction	2
31	Pump wells construction	5
32	Ring wells construction	6
33	Ponds construction	7
34	Pump wells repairing	1
35	Ring wells repairing	3
36	Literacy class	5
37	Literacy teacher training	3
38	Literacy class materials support	2
39	Junior high school construction	1
40	School renovation	1
41	School building	4
42	Primary school creation/construction	1
43	Kindergarten school construction/repair	2
44	Pre-school teacher/kid keeper support	1
45	Motivating pupil's parents for school enrollment	6
46	Education for all dissemination	2

District Data Book 2009: Development Plans and Projects

No.	Project Name	Req.Project
		Total
47	Poor pupils enrollment support	1
48	School materials support to poor pupils	1
49	Scholarship provision to poor pupils	8
50	Dormitory construction for teacher/pupils	1
51	Vocational training	5
52	Engine/car repairing skill training	1
53	Bicycle/motorcycle/radio repairing skill training	3
54	Electric equipment repair skill training	1
55	Emergency relief	2
56	Emergency assistance network/relief preparation	2
57	Khmer culture awareness education	1
58	Khmer "Pinpeat" music skill training/provision	2
59	Vulnerable people aid/support	1
60	Association to support family of deceased	1
61	Buddhism religion dissemination	1
NREM		
1	Environmental awareness and law education	5
2	Fishery law education	10
3	Forestry law education	4
4	Education on importance of the forests	1
5	Wildlife protection law education	1
6	Firewood saving cooking stove	1
7	Environmental poster installation	2
8	Sugar palm conservation education	2
9	Establishment of NREM committee	1
10	Education on the effect of polluted water	1
11	NREM strengthening	1
12	Forestry protection poster setting up	1
13	Tree plantation project	5
14	Establishment of tree nursery	1
15	Tree planting promotion/dissemination	3
16	Flooded forest rehabilitation/planting	1
17	Illegal fishing prevention	4
18	Strengthening fishery community	6
19	Natural water ways/reservoirs rehabilitation/conservation	6

District Data Book 2009: Development Plans and Projects

No.	Project Name	Req.Project
		Total
20	Fish habitat/fish species protection/conservation	1
21	Flooded forest clearance prevention	2
22	Community flooded forestry support	2
23	Fishing boundary identification	3
24	Community forestry activities support	1
25	Wildlife protection enforcement	1
26	Drainage system rehabilitation	1
27	Sewage culvert system construction/rehabilitation	2
28	Solving rubbish problems	1
29	Waste dumping creation/improvement	1
30	Public rubbish bin sitting	1
31	Sewage canal construction/rehabilitation	2
32	Household waste management education	1
33	Environmental pollution reduction	1
34	Biogas cooking project	1
35	Waste management education	2
Administration and Security		
1	Civil registration encouragement	7
2	CC capacity strengthening	1
3	Commune study tour	1
4	Human rights and law training	1
5	Commune office construction/renovation	5
6	Village office construction/renovation	1
7	Major equipment to support commune administration	2
8	Commune office furniture	1
9	Office supply for commune admin operation	1
10	Boat/motor boat request	1
11	Land law dissemination	10
12	Provision of land titles/certificates	8
13	Land use planning	1
14	Village/commune border identification	1
15	Public land takeover prevention	2
16	People guard activities formation/strengthening	4
17	Drug and related law education	1
18	Local security strengthening	1

District Data Book 2009: Development Plans and Projects

No.	Project Name	Req.Project
		Total
19	Gambling control/elimination activation	2
20	Security post creation/construction/repairing	1
21	Drug business/use prevention	1
22	Tough group control activation	1
23	Identification card issued	1
24	Law/regulation dissemination	2
25	Human right and related law education	1
26	Local information dissemination	1
27	Wedding/family law dissemination	2
28	Water pump group establishment	1
29	Palm sugar processing community formation	1
Gender		
1	Gender mainstreaming concept training	2
2	Women role in development strengthening/dissemination	1
3	Gender mainstreaming among local people	2
4	Gender training for CC	2
5	Gender concept/equity mainstreaming	1
6	Gender and child rights dissemination	3
7	Women & Children FP strengthening	2
8	Gender FP strengthening	1
9	Gender network meeting support/activation	2
10	Gender capacity building study tour	1
11	Woman and children's rights dissemination	1
12	Women and men roles/rights dissemination	1
13	Women vocational training	1
14	Tailor skill training	1
15	Food cooking/processing skill training	1
16	Materials support to create women job	2
17	Vine/rattan/leaf/mat weaving skill training	2
18	Law against domestic violence dissemination	10
19	Rescue children & women from violence	1
20	Domestic violence education leaflet distribution	1
21	Law against trafficking dissemination	8
22	Trafficking of women/children control activity strengthening	3
23	Protection network for women and children dissemination	1

District Data Book 2009: Development Plans and Projects

No.	Project Name	Req.Project
		Total
24	Prostitutes business reduction education	1
25	Swindle trick of broker prevention education	7

Source: CDPD – District Priority Matrix

8.2 Temporary Agreements by Commune, for 2009²

At the District Integration Workshop (DIW) the Supporters (donors, agencies, private donors, NGOs, etc.) identify which projects/activities they would like to support or they put forward their own projects to be implemented in a particular commune. Once there is agreement between Commune Councils and Supporters on specific projects a **Temporary Agreement** is signed by the commune and the Supporter to show their mutual commitment to the identified projects/activities.

It is important to keep in mind that such Temporary Agreements do not necessarily result in implementation.

8.2.1 Temporary Agreements for 2009 as per DIW 2008 for Commune: Boeng Bat Kandaol

Commune GIS	Commune	Temporary Agreements				Supporter	Funding Source	Listed in CIP befor DIW
		Project Name	Quantity	Unit	Est.Cost (K.Riels)			
Economic								
150101	Boeng Bat Kandaol	Training and demonstration on safety application of pesticide on rice crop	2	training	50400	Department of Agriculture Forestry and Fisheries		<input type="checkbox"/>
150101	Boeng Bat Kandaol	Chemical and pesticide application training	2	training	1200	Department of Agriculture Forestry and Fisheries		✓
150101	Boeng Bat Kandaol	Saving group association strengthening	10	Team	6000	WATHNAKPHEA		✓
150101	Boeng Bat Kandaol	Natural rice cultivation practice	2	training	1000	Department of Agriculture Forestry and Fisheries		✓
150101	Boeng Bat Kandaol	Income generation group-small business	10	Team	4425	WATHNAKPHEA		<input type="checkbox"/>
150101	Boeng Bat Kandaol	Agriculture technique training	3	training	4488	WATHNAKPHEA		<input type="checkbox"/>
Social								
150101	Boeng Bat Kandaol	Literacy class	3	class	13500	Department of Education Youth and Sports		✓
150101	Boeng Bat Kandaol	HIV/AIDS awareness education	1	training	19428	Department of of Religions and Cults		✓
150101	Boeng Bat Kandaol	Skills training support	12	Month	5000	Department of Women		<input type="checkbox"/>
150101	Boeng Bat	Informal education and skills	3	training	4124	WATHNAKPHEA		<input type="checkbox"/>

² Not all the data from the CDPD has been translated to English, this has resulted in some cells in the TA tables being blank.

District Data Book 2009: Development Plans and Projects

Commune GIS	Commune	Temporary Agreements				Supporter	Funding Source	Listed in CIP before DIW
		Project Name	Quantity	Unit	Est.Cost (K.Riels)			
	Kandaol	training						
150101	Boeng Bat Kandaol	Scholarship provision to primary and secondary school children	2	Time	4132	WATHNAKPHEA		<input type="checkbox"/>
150101	Boeng Bat Kandaol	Community leaders capacity strengthening	5	training	10360	WATHNAKPHEA		<input type="checkbox"/>
Gender								
150101	Boeng Bat Kandaol	Domestic violence reduction training	1	training	193280	Department of of Religions and Cults		<input type="checkbox"/>
150101	Boeng Bat Kandaol	Gender and child rights dissemination	5	training	1500	WATHNAKPHEA		✓
150101	Boeng Bat Kandaol	Trafficking of women/children control activity strengthening	2	training	1220	Department of Social and Veteran Affairs and Youth Rehabilitation		✓
150101	Boeng Bat Kandaol	Law against domestic violence dissemination	1	time	6000	Punleu Komar Kampuchea Organization		✓
150101	Boeng Bat Kandaol	Anti-domestic violence law dissemination	2	training	49000	Department of Social and Veteran Affairs and Youth Rehabilitation		<input type="checkbox"/>
150101	Boeng Bat Kandaol	Woman and children right dissemination	2	training	490000	WATHNAKPHEA		<input type="checkbox"/>
150101	Boeng Bat Kandaol	Anti-domestic violence law dissemination	1	time	6000	Punleu Komar Kampuchea Organization		<input type="checkbox"/>

8.2.2 Temporary Agreements for 2009 as per DIW 2008 for Commune: Boeng Khnar

Commune GIS	Commune	Temporary Agreements				Supporter	Funding Source	Listed in CIP befor DIW
		Project Name	Quantity	Unit	Est.Cost (K.Riels)			
Economic								
150102	Boeng Khnar	Double pipe culvert construction	1	place	17065	Department of Rural Development	PIF	<input type="checkbox"/>
150102	Boeng Khnar	Rice field demonstration	2	training	880	Department of Agriculture Forestry and Fisheries	PIF	✓
Social								

District Data Book 2009: Development Plans and Projects

Commune GIS	Commune	Temporary Agreements				Supporter	Funding Source	Listed in CIP before DIW
		Project Name	Quantity	Unit	Est.Cost (K.Riels)			
150102	Boeng Khnar	HIV/AIDS awareness and non-discriminating against HIV/AIDS carriers dissemination	1	time	193	Department of of Religions and Cults	PIF	<input type="checkbox"/>
150102	Boeng Khnar	Mental health program	10	village	80000	Transeultural Psychosocial Organization		<input type="checkbox"/>
150102	Boeng Khnar	Vocational training	12	Month	5000	Department of Women	PIF	<input type="checkbox"/>
150102	Boeng Khnar	Vocational training	1	training	2520	Department of Women	PIF	✓
NREM								
150102	Boeng Khnar	Environmental poster installation	2	piece	1200	Department of Environment	PIF	✓
Gender								
150102	Boeng Khnar	Domestic violence laws dissemination	1	time	193	Department of of Religions and Cults	PIF	<input type="checkbox"/>
150102	Boeng Khnar	Woman and children right dissemination	2	training	482	Department of Social and Veteran Affairs and Youth Rehabilitation	PIF	<input type="checkbox"/>
150102	Boeng Khnar	Law against trafficking dissemination	2	time	482	Department of Social and Veteran Affairs and Youth Rehabilitation	PIF	✓
150102	Boeng Khnar	Law against domestic violence dissemination	2	time	482	Department of Social and Veteran Affairs and Youth Rehabilitation	PIF	✓

8.2.3 Temporary Agreements for 2009 as per DIW 2008 for Commune: Khnar Totueng

Commune GIS	Commune	Temporary Agreements				Supporter	Funding Source	Listed in CIP befor DIW
		Project Name	Quantity	Unit	Est.Cost (K.Riels)			
Economic								
150103	Khnar Totueng	Water user group community	1	place	1200	Department of Water Resources and Meteorology	PIF	<input type="checkbox"/>
150103	Khnar	Rice seed high quality production	2	training	880	Department of Agriculture	PIF	<input type="checkbox"/>

District Data Book 2009: Development Plans and Projects

Commune GIS	Commune	Temporary Agreements				Supporter	Funding Source	Listed in CIP before DIW
		Project Name	Quantity	Unit	Est.Cost (K.Riels)			
	Totueng	training and demonstration				Forestry and Fisheries		
150103	Khmar Totueng	Fish raising training	7	training	2100	Department of Agriculture Forestry and Fisheries	PIF	✓
150103	Khmar Totueng	Fish fingerling request	500	Head	600	Department of Agriculture Forestry and Fisheries	PIF	✓
Social								
150103	Khmar Totueng	Vocational training	12	Month	5000	Department of Women	PIF	□
150103	Khmar Totueng	Community strengthening to combat malaria	12	Month	1700	Department of Women	PIF	□
150103	Khmar Totueng	Vocational skills training (sewing, motor cycle repairing, radio/TV repairing)	1	training	2160	Department of Labor and Vocational Training	PIF	□
150103	Khmar Totueng	Literacy class operation	1	class	4500	Department of Education Youth and Sports	PIF	□
150103	Khmar Totueng	HIV/AIDS awareness education	1	time	193	Department of of Religions and Cults	PIF	✓
NREM								
150103	Khmar Totueng	Fishery law education	6	training	1800	Department of Agriculture Forestry and Fisheries	PIF	✓
Administration and Security								
150103	Khmar Totueng	Commune land use planning formulation	1	time	14000	Department of Land Management, Urban Planning & Construction	PIF	□
Gender								
150103	Khmar Totueng	New recruited WCFPs capacity strengthening	5	day	84	Department of Women	PIF	□
150103	Khmar Totueng	Law against domestic violence dissemination	1	time	193	Department of of Religions and Cults	PIF	✓

8.2.4 Temporary Agreements for 2009 as per DIW 2008 for Commune: Me Tuek

Commune GIS	Commune	Temporary Agreements				Supporter	Funding Source	Listed in CIP before DIW
		Project Name	Quantity	Unit	Est.Cost (K.Riels)			
Economic								
150104	Me Tuek	Canal feasibility study	21	m	400	Department of Water Resources and Meteorology	PIF	<input type="checkbox"/>
Social								
150104	Me Tuek	Skills training support	12	Month	5000	Department of Women	PIF	<input type="checkbox"/>
150104	Me Tuek	HIV/AIDS awareness and non-discriminating against HIV/AIDS carriers dissemination	1	time	170	Department of of Religions and Cults	PIF	<input type="checkbox"/>
150104	Me Tuek	Latrine construction	927	toilet	37800	Department of Rural Development	PIF	✓
Gender								
150104	Me Tuek	WCFPs capacity strengthening training	5	day	84	Department of Women	PIF	<input type="checkbox"/>
150104	Me Tuek	Law against domestic violence dissemination	1	time	170	Department of of Religions and Cults	PIF	✓

8.2.5 Temporary Agreements for 2009 as per DIW 2008 for Commune: Ou Ta Paong

Commune GIS	Commune	Temporary Agreements				Supporter	Funding Source	Listed in CIP before DIW
		Project Name	Quantity	Unit	Est.Cost (K.Riels)			
Economic								
150105	Ou Ta Paong	Poor pupils enrollment support	10	Team	5000	WATHNAKPHEA		✓
150105	Ou Ta Paong	Vocational training	10	Team	5000	WATHNAKPHEA		✓
150105	Ou Ta Paong	Rice cultivation technique training	3	training	4488	WATHNAKPHEA		✓
150105	Ou Ta Paong	Secondary canal design study	2000	m	400	Department of Water Resources and Meteorology		☐
150105	Ou Ta Paong	Irrigation system construction	1	time	1600	Department of Water Resources and Meteorology		☐

District Data Book 2009: Development Plans and Projects

Commune GIS	Commune	Temporary Agreements				Supporter	Funding Source	Listed in CIP befor DIW
		Project Name	Quantity	Unit	Est.Cost (K.Riels)			
150105	Ou Ta Paong	Woman and children right dissemination	1	time	1600	Department of Water Resources and Meteorology		<input type="checkbox"/>
150105	Ou Ta Paong	Law against trafficking dissemination	5	time	1036	WATHNAKPHEA		✓
150105	Ou Ta Paong	Income generation group-small business	10	time	4488	WATHNAKPHEA		<input type="checkbox"/>
150105	Ou Ta Paong	Cash saving and credit group formation	10	Team	38000	WATHNAKPHEA		<input type="checkbox"/>
Social								
150105	Ou Ta Paong	Informal education and skills training	3	training	4124	WATHNAKPHEA		<input type="checkbox"/>
150105	Ou Ta Paong	Land law dissemination	5	training	4124	WATHNAKPHEA		✓
150105	Ou Ta Paong	Law against domestic violence dissemination	14	Month	4132	WATHNAKPHEA		✓
150105	Ou Ta Paong	HIV/AIDS awareness and non-discriminating against HIV/AIDS carriers dissemination	1	training	19328	Department of of Religions and Cults		<input type="checkbox"/>
NREM								
150105	Ou Ta Paong	Community leaders capacity strengthening	5	training	1036	WATHNAKPHEA		<input type="checkbox"/>
Administration and Security								
150105	Ou Ta Paong	Human rights and relevant laws education	1	time	6000	Promvihearthor Organization		<input type="checkbox"/>
150105	Ou Ta Paong	Law against domestic violence dissemination	1	training	6000	Punleu Komar Kampuchea Organization		✓
Gender								
150105	Ou Ta Paong	Buddhism religion dissemination	5	time	2000	WATHNAKPHEA		✓
150105	Ou Ta Paong	Gender mainstreaming, domestic violence and children rights dissemination	5	training	13780	WATHNAKPHEA		<input type="checkbox"/>

8.2.6 Temporary Agreements for 2009 as per DIW 2008 for Commune: Rumlech

Commune GIS	Commune	Temporary Agreements				Supporter	Funding Source	Listed in CIP before DIW
		Project Name	Quantity	Unit	Est.Cost (K.Riels)			
Economic								
150106	Rumlech	Training and demonstration on safety application of pesticide on rice crop	2	training	504	Department of Agriculture Forestry and Fisheries	PIF	<input type="checkbox"/>
150106	Rumlech	Double pipe culvert construction	1	place	7324	Department of Rural Development	PIF	<input type="checkbox"/>
150106	Rumlech	Rice cultivation technique training	2	training	880	Department of Agriculture Forestry and Fisheries	PIF	<input checked="" type="checkbox"/>
Social								
150106	Rumlech	Vocational skills training (sewing, motor cycle repairing, radio/TV repairing)	1	training	2160	Department of Labor and Vocational Training	PIF	<input type="checkbox"/>
150106	Rumlech	Literacy class operation	2	class	9000	Department of Education Youth and Sports	PIF	<input type="checkbox"/>
150106	Rumlech	Community strengthening to combat malaria	12	Month	1920	Department of Women	PIF	<input type="checkbox"/>
150106	Rumlech	Vocational training	12	Month	5000	Department of Women	PIF	<input type="checkbox"/>
150106	Rumlech	HIV/AIDS awareness and non-discriminating against HIV/AIDS carriers dissemination	1	time	193	Department of of Religions and Cults	PIF	<input type="checkbox"/>
NREM								
150106	Rumlech	Fishery law education	8	training	2400	Department of Agriculture Forestry and Fisheries	PIF	<input checked="" type="checkbox"/>
Administration and Security								
150106	Rumlech	Land use planning formulation	1	time	14000	Department of Land Management, Urban Planning & Construction	PIF	<input type="checkbox"/>
Gender								
150106	Rumlech	Anti-domestic violence law dissemination	1	time	6000	Punleu Komar Kampuchea Organization		<input type="checkbox"/>
150106	Rumlech	Domestic violence laws dissemination	1	time	193	Department of of Religions and Cults	PIF	<input type="checkbox"/>
150106	Rumlech	Woman and children's rights dissemination	2	time	490	Department of Social and Veteran Affairs and Youth Rehabilitation	PIF	<input checked="" type="checkbox"/>

Commune GIS	Commune	Temporary Agreements				Supporter	Funding Source	Listed in CIP befor DIW
		Project Name	Quantity	Unit	Est.Cost (K.Riels)			
150106	Rumlech	Law against trafficking dissemination	2	time	490	Department of Social and Veteran Affairs and Youth Rehabilitation	PIF	✓
150106	Rumlech	Law against domestic violence dissemination	2	time	490	Department of Social and Veteran Affairs and Youth Rehabilitation	PIF	✓

8.2.7 Temporary Agreements for 2009 as per DIW 2008 for Commune: Snam Preah

Commune GIS	Commune	Temporary Agreements				Supporter	Funding Source	Listed in CIP befor DIW
		Project Name	Quantity	Unit	Est.Cost (K.Riels)			
Economic								
150107	Snam Preah	Organic pesticide on vegetable demonstration	2	training	1200	Department of Agriculture Forestry and Fisheries	PIF	<input type="checkbox"/>
150107	Snam Preah	Fishery law dissemination and fingerling provision	1	training	2300	Department of Agriculture Forestry and Fisheries	PIF	<input type="checkbox"/>
150107	Snam Preah	Rice seed production training	2	training	880	Department of Agriculture Forestry and Fisheries	PIF	<input checked="" type="checkbox"/>
Social								
150107	Snam Preah	Vocational training	12	Month	5000	Department of Women	PIF	<input type="checkbox"/>
150107	Snam Preah	Community strengthening to combat malaria	12	Month	1700	Department of Women	PIF	<input type="checkbox"/>
150107	Snam Preah	Water user group community	1	place	1200	Department of Water Resources and Meteorology	PIF	<input type="checkbox"/>
150107	Snam Preah	Bicycle/motorcycle/radio repairing skill training	1	person	2520	Department of Labor and Vocational Training	PIF	<input checked="" type="checkbox"/>
NREM								
150107	Snam Preah	Fishery law education	5	training	1500	Department of Agriculture Forestry and Fisheries	PIF	<input type="checkbox"/>
150107	Snam Preah	Forestry protection poster setting up	2	piece	1200	Department of Environment	PIF	<input checked="" type="checkbox"/>
Gender								

Commune GIS	Commune	Temporary Agreements				Supporter	Funding Source	Listed in CIP before DIW
		Project Name	Quantity	Unit	Est.Cost (K.Riels)			
150107	Snam Preah	WCFPs capacity strengthening training	5	day	84	Department of Women	PIF	<input type="checkbox"/>
150107	Snam Preah	Law against domestic violence dissemination	1	time	6000	Punleu Komar Kampuchea Organization		✓

8.2.8 Temporary Agreements for 2009 as per DIW 2008 for Commune: Svay Doun Kaev

Commune GIS	Commune	Temporary Agreements				Supporter	Funding Source	Listed in CIP before DIW
		Project Name	Quantity	Unit	Est.Cost (K.Riels)			
Economic								
150108	Svay Doun Kaev	Fish raising training	1	training	30000	Forest administration		✓
Social								
150108	Svay Doun Kaev	Literacy class operation	1	class	4500	Department of Education Youth and Sports	PIF	<input type="checkbox"/>
150108	Svay Doun Kaev	HIV/AIDS awareness and non-discriminating against HIV/AIDS carriers dissemination	1	training	19328	Department of of Religions and Cults		<input type="checkbox"/>
150108	Svay Doun Kaev	Kindergarten school construction/repair	1	class	4500	Department of Education Youth and Sports		✓
150108	Svay Doun Kaev	Vocational training	12	Month	20000	Department of Women		✓
NREM								
150108	Svay Doun Kaev	Fishery law education	1	time	3000	Punleu Komar Kampuchea Organization		✓
Administration and Security								
150108	Svay Doun Kaev	Land use planning	1	training	14000	Department of Land Management, Urban Planning & Construction		✓
Gender								
150108	Svay Doun Kaev	Law against domestic violence dissemination	1	training	19320	Department of of Religions and Cults		✓

Commune GIS	Commune	Temporary Agreements				Supporter	Funding Source	Listed in CIP before DIW
		Project Name	Quantity	Unit	Est.Cost (K.Riels)			
150108	Svay Doun Kaev	Women & Children FP strengthening	5	day	84000	Department of Women		✓

8.2.9 Temporary Agreements for 2009 as per DIW 2008 for Commune: Ta Lou

Commune GIS	Commune	Temporary Agreements				Supporter	Funding Source	Listed in CIP before DIW
		Project Name	Quantity	Unit	Est.Cost (K.Riels)			
Economic								
150109	Ta Lou	Single pipe culvert construction	4	place	15327	Department of Rural Development	PIF	<input type="checkbox"/>
150109	Ta Lou	Organic pesticide on vegetable demonstration	2	training	1200	Department of Agriculture Forestry and Fisheries	PIF	<input type="checkbox"/>
150109	Ta Lou	Rice seed production training and demonstration	2	training	880	Department of Agriculture Forestry and Fisheries	PIF	<input type="checkbox"/>
150109	Ta Lou	Canal feasibility study	2	km	400	Department of Water Resources and Meteorology	PIF	<input type="checkbox"/>
Social								
150109	Ta Lou	HIV/AIDS awareness and non-discriminating against HIV/AIDS carriers dissemination	1	time	193	Department of of Religions and Cults	PIF	<input type="checkbox"/>
150109	Ta Lou	Sanitation and hygiene education	1	training	6000	Punleu Komar Kampuchea Organization		<input type="checkbox"/>
150109	Ta Lou	Vocational training	12	Month	5000	Department of Women	PIF	<input type="checkbox"/>
150109	Ta Lou	Literacy class operation	6	training	27000	Department of Education Youth and Sports	PIF	<input type="checkbox"/>
150109	Ta Lou	Vocational training	1	training	1800	Department of Labor and Vocational Training	PIF	✓
Gender								
150109	Ta Lou	Woman and children right dissemination	2	training	490	Department of Social and Veteran Affairs and Youth Rehabilitation	PIF	<input type="checkbox"/>
150109	Ta Lou	Woman and children anti-trafficking law dissemination	2	time	490	Department of Social and Veteran Affairs and	PIF	<input type="checkbox"/>

District Data Book 2009: Development Plans and Projects

Commune GIS	Commune	Temporary Agreements				Supporter	Funding Source	Listed in CIP before DIW
		Project Name	Quantity	Unit	Est.Cost (K.Riels)			
						Youth Rehabilitation		
150109	Ta Lou	Anti-domestic violence law dissemination	2	training	490	Department of Social and Veteran Affairs and Youth Rehabilitation	PIF	<input type="checkbox"/>
150109	Ta Lou	WCFPs capacity strengthening training	5	day	84	Department of Women	PIF	<input type="checkbox"/>
150109	Ta Lou	Law against domestic violence dissemination	1	time	193	Department of of Religions and Cults	PIF	✓

8.2.10 Temporary Agreements for 2009 as per DIW 2008 for Commune: Trapeang chornng

Commune GIS	Commune	Temporary Agreements				Supporter	Funding Source	Listed in CIP befor DIW
		Project Name	Quantity	Unit	Est.Cost (K.Riels)			
Social								
150110	Trapeang chornng	Gender mainstreaming to village health volunteers and health center staffs	5	time	916	Department of Health		<input type="checkbox"/>
150110	Trapeang chornng	Public health attitude change evaluation	4	time	800	Department of Health		<input type="checkbox"/>
150110	Trapeang chornng	Antenatal and postnatal pregnancy food sanitation awareness training	40	training	22480	Department of Health		<input type="checkbox"/>
150110	Trapeang chornng	Vocational training	5	day	5000	Department of Women		<input type="checkbox"/>
150110	Trapeang chornng	Community strengthening to combat malaria	12	Month	1700	Department of Women		<input type="checkbox"/>
150110	Trapeang chornng	Water user group community	1	place	1200	Department of Water Resources and Meteorology		<input type="checkbox"/>
Gender								
150110	Trapeang chornng	Law against trafficking dissemination	1	time	10500	Punleu Komar Kampuchea Organization		✓

Source: CDPD, District Level Detail TA resulting from DIW

8.3 Outputs, estimated and actual costs of C/S Fund Projects between 2005 and 2008, by Commune

Commune	Project Type	Budget Year	Output		Quantity	Unit	Unit Cost MR	
			Description	Type			Estimate	Actual
Boeng Bat Kandaol	Education	2005	Wooden school (general)	New	2	School room	30.19	29.16
Boeng Bat Kandaol	Rural Transport	2006	Laterite road	New	2.063	Km	35.07	35.07
Boeng Bat Kandaol	Rural Transport	2007	Laterite road	Upgrade	2.178	Km	35.43	32.57
Boeng Bat Kandaol	Rural Transport	2008	Laterite road	Upgrade	2.5645	Km	65.01	65.14
Boeng Khnar	Rural Transport	2005	Wood bridge, 5 tonne standard, concrete abutments	New	1	Place	32.89	24.67
Boeng Khnar	Rural Transport	2006	Double pipe culvert	New	2	Place	7.42	48.62
Boeng Khnar	Rural Transport	2006	Laterite road	New	2.412	Km	36.63	48.62
Boeng Khnar	Rural Transport	2007	Earth road	New	2.14	Km	40.10	39.10
Khnar Totueng	Rural Transport	2005	Laterite road	New	2.2	Km	27.66	27.50
Khnar Totueng	Irrigation	2006	Canal	Repair	2.937	Km	12.57	29.10
Khnar Totueng	Irrigation	2006	Single pipe Culvert with gate	New	2	Place	16.60	29.10
Khnar Totueng	Rural Transport	2007	Laterite road	Upgrade	1.385	Km	29.18	31.99
Khnar Totueng	Rural Transport	2007	Single pipe culvert	New	2	Place	3.11	31.99
Khnar Totueng	Rural Transport	2008	Earth road	New	1.026	Km	26.68	26.68
Me Tuek	Irrigation	2005	Canal	Repair	1.517	Km	10.19	9.89
Me Tuek	Rural Transport	2006	Single cell box culvert	New	2	Place	14.67	14.58
Me Tuek	Irrigation	2006	Single cell box culvert with gate	New	1	Place	13.05	12.90
Me Tuek	Rural Transport	2006	Earth road	New	1.681	Km	37.84	37.54
Me Tuek	Rural Transport	2007	Earth road	New	1.752	Km	42.46	41.98
Me Tuek	Rural Transport	2007	Double pipe culvert	New	1	Place	2.43	2.39
Me Tuek	Rural Transport	2008	Laterite road	Upgrade	1.105	Km	36.95	37.01
Ou Ta Paong	Rural Transport	2005	Laterite road	New	2.43	Km	35.12	34.75
Ou Ta Paong	Rural Transport	2006	Single pipe culvert	New	2	Place	5.23	43.48
Ou Ta Paong	Rural Transport	2006	Laterite road	Repair	2.342	Km	38.25	43.48
Ou Ta Paong	Rural Transport	2007	Single pipe culvert	New	1	Place	1.55	40.83
Ou Ta Paong	Rural Transport	2007	Laterite road	Upgrade	2.6	Km	43.76	40.83
Ou Ta Paong	Irrigation	2008	Canal	Upgrade	2.167	Km	40.72	21.67
Ou Ta Paong	Rural Transport	2008	Single pipe culvert	New	1	Place	2.74	45.42
Ou Ta Paong	Rural Transport	2008	Laterite road	Upgrade	1.533	Km	42.56	45.42
Rumlech	Rural Transport	2005	Single pipe culvert	New	2	Place	4.36	15.80
Rumlech	Rural Transport	2005	Triple cell box culvert	New	1	Place	15.41	15.80
Rumlech	Rural Transport	2005	Triple pipe culvert	New	1	Place	6.79	15.80
Rumlech	Rural Transport	2006	Laterite road	Repair	2.444	Km	38.04	40.88

District Data Book 2009: Development Plans and Projects

Commune	Project Type	Budget Year	Output		Quantity	Unit	Unit Cost MR	
			Description	Type			Estimate	Actual
Rumlech	Rural Transport	2006	Single pipe culvert	New	1	Place	2.86	40.88
Rumlech	Rural Transport	2008	Single pipe culvert	New	2	Place	5.15	59.28
Rumlech	Rural Transport	2008	Double pipe culvert	New	1	Place	7.75	59.28
Rumlech	Rural Transport	2008	Laterite road	Upgrade	1.6542	Km	38.32	59.28
Snam Preah	Rural Transport	2005	Laterite road	New	2.43	Km	23.82	23.77
Snam Preah	Rural Transport	2006	Laterite road	Repair	4.882	Km	54.54	56.63
Snam Preah	Rural Transport	2007	Earth road	New	2.034	Km	44.44	44.00
Snam Preah	Rural Transport	2008	Earth road	New	2.754	Km	41.21	41.31
Svay Doun Kaev	Rural Transport	2005	Laterite road	New	1.27	Km	24.59	24.42
Svay Doun Kaev	Rural Transport	2006	Single pipe culvert	New	3	Place	4.91	27.46
Svay Doun Kaev	Rural Transport	2006	Earth road	New	0.837	Km	22.56	27.46
Svay Doun Kaev	Rural Transport	2007	Earth road	New	1.395	Km	29.85	29.02
Svay Doun Kaev	Rural Transport	2008	Earth road	New	1.5042	Km	26.28	26.33
Ta Lou	Rural Transport	2005	Triple pipe culvert	New	1	Place	7.76	15.40
Ta Lou	Rural Transport	2005	Wood bridge, 5 tonne standard, concrete abutments	New	1	Place	18.65	15.40
Ta Lou	Rural Transport	2005	Single pipe culvert	New	1	Place	1.62	10.99
Ta Lou	Rural Transport	2005	Laterite road	New	1.5	Km	9.48	10.99
Ta Lou	Rural Transport	2006	Double pipe culvert	New	2	Place	3.77	18.01
Ta Lou	Rural Transport	2006	Laterite road	New	3.463	Km	32.90	32.90
Ta Lou	Rural Transport	2006	Single pipe culvert	New	12	Place	14.38	18.01
Ta Lou	Rural Transport	2007	Laterite road	Upgrade	3	Km	40.32	45.08
Ta Lou	Rural Transport	2007	Single pipe culvert	New	5	Place	6.25	45.08
Ta Lou	Rural Transport	2008	Laterite road	Upgrade	0.4	Km	6.74	39.72
Ta Lou	Rural Transport	2008	Earth road	Repair	0.6	Km	17.35	39.72
Ta Lou	Rural Transport	2008	Single pipe culvert	New	7	Place	16.87	39.72
Trapeang chong	Rural Transport	2005	Laterite road	New	3.27	Km	36.77	38.58
Trapeang chong	Rural Transport	2005	Single pipe culvert	New	2	Place	2.96	38.58
Trapeang chong	Rural Transport	2006	Laterite road	New	3.1751	Km	44.99	46.16
Trapeang chong	Rural Transport	2006	Single pipe culvert	New	1	Place	1.17	46.16
Trapeang chong	Rural Transport	2007	Earth road	New	1.858	Km	31.87	31.21
Trapeang chong	Rural Transport	2007	Laterite road	Upgrade	1.22	Km	22.50	21.50
Trapeang chong	Rural Transport	2008	Laterite road	Upgrade	0.47	Km	13.21	11.84
Trapeang chong	Rural Transport	2008	Laterite road	Upgrade	1.48	Km	39.70	38.47

Source: PID

8.4 Total Expenditure on C/S Fund Projects by sector and commune between 2005 and 2008

Sector	Total Cost in Million Riels									
	Boeng Bat Kandaol	Boeng Khnar	Khnar Totueng	Me Tuek	Ou Ta Paong	Rumlech	Snam Preah	Svay Doun Kaev	Ta Lou	Trapeang chong
Education	29.16									
Irrigation			29.10	22.79	21.67					
Rural Transport	100.21	112.38	86.16	133.49	123.65	115.96	165.70	107.22	162.10	166.27

Source: PID

8.5 Actual 2009 C/S Fund projects by Commune

Commune	Project Type	Project Output		Quantity	Unit	Fund Source (Riels)		
		Description	Type			Total	C/S	Local Contribution
Boeng Bat Kandaol	Rural Transport	Laterite road	New	1.8	km	49,166,700	48,666,700	500,000
Boeng Khnar	Rural Transport	Wood bridge, 5 tonne, wood abutment	New	1	Place	90,058,051	89,058,051	1,000,000
Khnar Totueng	Rural Transport	Triple cell box culvert 3.0m x 2.0m	New	1	Place	37,313,108	36,813,108	500,000
Khnar Totueng	Rural Transport	Single pipe culvert 0.6m diameter	New	3	Place	37,313,108	36,813,108	500,000
Khnar Totueng	Rural Transport	Single pipe culvert 0.6m diameter	New	3	Place	37,313,108	36,813,108	500,000
Rumlech	Rural Transport	Laterite road	Upgrade	1.09	km	40,416,272	39,916,272	500,000
Snam Preah	Rural Transport	Earth road	New	2.2	km	54,687,550	53,887,550	800,000
Snam Preah	Rural Transport	Single pipe culvert 0.6m diameter	New	1	Place	54,687,550	53,887,550	800,000
Snam Preah	Rural Transport	Single pipe culvert 0.8m diameter	New	1	Place	54,687,550	53,887,550	800,000
Snam Preah	Rural Transport	Double pipe culvert 1.0m diameter	New	1	Place	54,687,550	53,887,550	800,000
Svay Doun Kaev	Rural Transport	Single pipe culvert 0.8m diameter	New	1	Place	46,966,818	46,566,818	400,000
Svay Doun Kaev	Rural Transport	Laterite road	Upgrade	0.679	km	46,966,818	46,566,818	400,000
Svay Doun Kaev	Rural Transport	Laterite road	Upgrade	0.821	km	46,966,818	46,566,818	400,000
Trapeang chong	Rural Transport	Laterite road	New	2.2	km	35,918,324	35,268,324	650,000
Trapeang chong	Rural Transport	Single pipe culvert 1.0m diameter	New	1	Place	35,918,324	35,268,324	650,000

Source: PID

9 District level Projects from 2006 to 2009

District Initiative Projects (DIPs) are funded by Danida, DFID and PSDD (UNDP, DFID and SIDA).

Funding for 2006-2008

Between 2006 and 2008 there were 14 provinces funded by PSDD and 10 by Danida and DFID. The list of provinces and who funded these is below

Danida and DFID funded DIPs:

Kampong Cham	Kampong Speu	Koh Kong	Kratie	Monduliri
Pursat	Ratanakiri	Siem Reap	Sihanoukville	Kep

PSDD funded DIPs:

Banteay Meanchey	Battambang	Kampong Chhnang	Kandal	Phnom Penh
Prey Veng	Svay Rieng	Takeo	Kampong Thom	Preah Vihear
Stung Treng	Kampot	Oddar Meanchey	Pailin	

Funding for 2009

In 2009 there was a change to the number of provinces funded by the two streams. Danida and DFID were still funding the same 10 provinces they had been funding the previous three years, but two more provinces were added *Kampong Thom and Kampot*. Now PSDD funds 12 provinces and Danida and DFID fund 12.

9.1 District Initiative Infrastructure Projects from 2006 to 2009

9.1.1 District Initiative Infrastructure Projects for 2006 to 2008

Date	Project Name	Implementing Agencies	Budget (US\$)	Project Output & Capacity	Number of Beneficiaries
2007	Repair canal 3,000 m with 1 culvert	Inter-commune	15,541.00		
2007	Build double box culvert 1 place	Inter-commune	3,600.00		
2008	Box culvert with water gate	Inter-commune	20,193.60	2600m	3 communes, 130 families

9.1.2 District Initiative Infrastructure Projects in 2009

No District Initiative Infrastructure Projects have been implemented in this district for 2009

9.2 District Initiative Service Projects from 2006 to 2009

9.2.1 District Initiative Service Projects for 2006 to 2008

Date	Project Names	Implementing agencies	Budget (US\$)	Project Output & Capacity	Number of Beneficiaries
2007	Dissemination on land law	District Land	1,186.00		
2007	Law enforcement and prevention from illegal fishing	District Mixed Committee	635.00		
2007	Training on compost making technique	District Agri	1,238.80		
2007	Conduct district profile analysis	District Planning	404.50		
2007	Organize district integration workshop	District Planning	155.00		
2007	Gender mainstreaming in NRM	District WA	543.00		
2007	Dissemination on forestry law	District Office	437.50		
2007	Training on rice cultivation through natural way	District Agri	869.50		
2007	Training on vegetables cultivation	District Agri	1,629.00		
2007	Dissemination on land law	District Land	1,186.00		
2008	Training on compost making 40 places	District AGRI	1,003.00	4 courses	104 farmers
2008	Support 4 fishery communities	District mixed committee	262.00	4 sessions	140 people
2008	Training on natural rice farming	District AGRI	1,232.40	6 courses	120 farmers
2008	Support chicken raising groups	District AGRI	1,960.30	5 groups	100 farmers
2008	Training on chemical pesticide on crop production	District AGRI	840.00	5 courses	150 farmers
2008	Strengthen community forestry	District mixed committee	284.50	2 courses	165 villagers
2008	Support pig raising groups	District WA	1,172.00	4 groups	20 farmers

9.2.2 District Initiative Service Projects in 2009

Project Name	Sector	Implementing Agency	Budget	Project outputs/ capacities	No. of Beneficiaries		Progress	Remarks on Issues of Progress
					Total	Female		
Train and demonstration on rice production follow natural concept	AGR	Agriculture Office	\$1,051.50	3 courses/15 demo	60	40	65%	
Conduct training on fruit tree planting	AGR	Agriculture Office	\$1,002.00	4 courses	60	35	0%	In the process of PMC formulation
Train and establish vegetable planting group	AGR	Agriculture Office	\$1,348.00	4 courses/ 24 demo	80	60	0%	In the process of PMC formulation
Strengthen the community fishery to manage natural fish pond	NRM	Fisheries Admin	\$363.00	5 sessions	180	90	0%	In the process of PMC formulation
Train and establish family fish raising group	NRM	Fisheries Admin	\$1,100.00	4 courses/12 ponds	80	50	0%	In the process of PMC formulation
Support to 3 community forestries	NRM	Forestry Admin	\$391.50	3 courses	240	130	0%	In the process of PMC formulation
Support to bat raising group	NRM	PMC	\$1,000.00	2 places	31,178	16,715	10%	Implemented by Department of Environment

9.3 Inter Commune Council Projects in 2008 and 2009

9.3.1 ICC Projects in 2008

No ICC projects in this district at this time

9.3.2 ICC Projects in 2009

No ICC projects in this district at this time

Source: ICC project, Ministry of Interior (DoLA), -UNDP project for Local Governance – DDLG

9.4 Other Projects in 2008 and 2009

9.4.1 RPRP

There are no RPRP projects being implemented in this district or province at this time. The RPRP is only being implemented in Svay Rieng and Prey Veng

9.4.1.1 RPRP Projects from 2006 to 2008

No RPRP projects in this district at this time

9.4.1.2 RPRP Projects in 2009

No RPRP projects in this district at this time

9.4.2 Seth Korma

9.4.2.1 Seth Koma 2007

There are no Seth Korma projects being implemented in this district or province at this time.

Source: UNICEF

9.4.2.2 Seth Koma 2008

There are no Seth Korma projects being implemented in this district or province at this time.

Source: UNICEF

9.4.2.3 Seth Koma 2009

There are no Seth Korma projects being implemented in this district or province at this time.

Source: UNICEF

SECTION D: SERVICES AND ORGANIZATIONS

10 Infrastructure

10.1 Length of and Expenditure on Roads in 2008, by District

Roads	PUR	Bakan	Kandieng	Krakor	Phnom Kravanh	Pursat	Veal Veng
Length of paved road in the district in Km	868	181	96	122	117	160	192
Length of unpaved roads in the district in Km	1,396	450	172	243	217	112	203
Amount spent on construction of roads in 2008 (\$)	n/a	n/a	n/a	n/a	n/a	n/a	n/a
Amount spent on repair and rehabilitation of roads in 2008 (\$)	164,165	84,800	1,225	n/a	n/a	n/a	n/a

Note 1: Please note that these data are not necessarily complete or correct. The data are derived from government agencies at provincial and district level which used different recording systems, did not always have complete data or were, sometimes, less than willing to share their data.

Note 2: Please be aware that these data are incomplete due to the fact that the amounts for the construction, repair and rehabilitation recorded reflect only funds provided by the government, not the contributions by any other parties.

10.2 Scale of and Expenditure on Irrigation in 2008, by District

Irrigation	PUR	Bakan	Kandieng	Krakor	Phnom Kravanh	Pursat	Veal Veng
Number of irrigation schemes operating in 2008	54	15	13	13	3	6	4
Total nr of hectares under irrigation in dry season 2008	3,118	1,468	144	141	125	1,240	n/a
Total funds spent in 2008 on construction of irrigation systems (\$)	n/a	n/a	n/a	n/a	n/a	n/a	n/a
Total funds spent in 2008 on rehabilitation/repair of irrigation systems (\$)	n/a	n/a	n/a	n/a	n/a	n/a	n/a
Total funds spent in 2008 on operation and maintenance (\$)	n/a	n/a	n/a	n/a	n/a	n/a	n/a

Note 1: Please note that these data are not necessarily complete or correct. The data are derived from government agencies at provincial and district level which used different recording systems, did not always have complete data or were, sometimes, less than willing to share their data.

Note 2: Please be aware that the data above are incomplete as these only reflect funds provided by the government, not the contributions by farmers or other parties.

10.3 Power Supply in 2008, by District

Electricity	PUR	Bakan	Kandieng	Krakor	Phnom Kravanh	Pursat	Veal Veng
Total number of electricity connections to households	7,788	580	89	475	370	6,274	n/a
Total number of electricity connections to agencies, companies, organizations	n/a	n/a	n/a	n/a	n/a	n/a	n/a
Total volume in KWh of electricity consumed last in 2008	3,969,550	217,860	21,840	197,309	150,461	3,382,080	n/a
Total amount collected from users for consumed electricity (\$)	n/a	n/a	n/a	n/a	n/a	n/a	n/a
Per capita electricity consumption in 2008 in Kwh	48	63	41	69	68	90	n/a

Note 1: Please note that these data are not necessarily complete or correct. The data are derived from government agencies at provincial and district level which used different recording systems, did not always have complete data or were, sometimes, less than willing to share their data.

Note 2: These data only record electricity provided by electricity companies and does not include homes powered by generators or batteries (for this information see Section B: General Profile, Part 1: General Information; table 1.3.1 and chart 1.3.4).

Note 3: In most provinces electricity is only provided through town-based networks

Note 4: Per capita consumption is calculated by dividing the total volume of electricity produced in 2008 by the number of people living in each district as per the 2008 census (for the provincial data it is calculated against the number of people living in the province)

11 Health Facilities

Please note that the Operational District (health) boundaries are different to the administrative district boundaries. Therefore the data provided here shows the facilities, staff, NGOs etc in each Operational District within the province NOT the administrative district.

Acronyms

Com Cov	Commune Covered	MW2	Secondary Midwives
CPA	Complementary Package of Activities	NU1	Primary Nurse
Dr	Doctor	NU2	Secondary Nurse
FDH	Former District Hospital	OD	Operational District
HC	Health Center	Others	Other Staff
HC (NB)	Health Center no building	PHD	Provincial Health Department
HP	Health Post	Pop 04-05	Population Covered 2004 or 2005
MA	Medical Assistant	RH	Referral Hospital
MPA	Minimum Package of Activities	Vil Cov	Village Covered
MW1	Primary Midwives	VIL-HC	Distance from Village to Health Center

11.1 Health Facilities in the Province, by Operational District

Pursat	OD	RH	HC	HP
Bakan	1	1	10	
Sampov Meas	1		21	4
Total	2	1	31	4

11.2 Health Facilities and Staff in the province, by Operational District

This table shows health facilities, staff and coverage of health facilities in each operational district.

No	Facility Name	Type	Class	Dr	Ma	Nu2	Nu1	Mw2	Mw1	Others	Com Cov	Vil Cov	Pop. 04-05
Bakan													
1	Boeng Bat Kandaol	HC	MPA	0	0	2	0	2	0	3	1	13	10,495
2	Boeng Khnar	HC	MPA	0	0	2	0	1	0	3	1	13	12,634
3	Khmar Totueng	HC	MPA	0	0	3	1	1	1	2	1	12	9,257
4	Me Tuek	HC	MPA	0	0	2	1	0	2	7	1	15	12,978
5	Ou Ta Paong	HC	MPA	0	0	3	2	2	0	1	1	18	16,143
6	Rumlich	HC	MPA	0	0	1	1	0	1	4	1	13	8,679
7	Snam Preah	HC	MPA	0	0	3	2	4	0	0	1	20	16,510
8	Svay Daun Keo	HC	MPA	0	0	2	1	2	0	3	1	9	6,677
9	Ta Lou	HC	MPA	0	0	0	1	3	0	3	1	19	13,341

District Data Book 2009: Services and Organizations

No	Facility Name	Type	Class	Dr	Ma	Nu2	Nu1	Mw2	Mw1	Others	Com Cov	Vil Cov	Pop. 04-05
Total:				0	0	18	9	15	4	26	9	132	106,714
Sampov Meas													
1	Trapeang Chong	HC	MPA	0	0	3	0	2	0	5	1	20	19,400
2	Anlong Reab	HP	Nil	0	0	0	0	0	0	2	1	5	1,564
3	Ansa Chambak	HC	MPA	0	0	2	2	2	0	0	2	8	7,115
4	Boeng Kantuot	HC	MPA	0	0	5	2	1	1	1	4	27	16,795
5	Chheu Tom	HC	MPA	0	0	4	4	2	1	2	2	16	17,844
6	Chhouk Meas	HC	MPA	0	0	4	1	1	0	1	1	13	8,452
7	Kampong Luong	HC	MPA	0	0	5	0	0	1	0	1	5	9,797
8	Kandieng	HC	MPA	0	2	4	1	1	2	3	2	25	10,512
9	Koh Chum	HC	MPA	0	0	3	0	1	1	0	3	17	13,751
10	Krakor	FDH	MPA	0	3	12	4	2	1	4	3	32	19,901
11	Krapeu Pir	HP	NIL	0	0	0	0	0	0	1	1	3	1,052
12	Kravanh	FDH	MPA	2	0	6	6	5	5	7	3	16	18,050
13	Ou Saom	HP	NIL	0	0	0	0	0	0	2	1	4	796
14	Peal Nheak	HC	MPA	0	0	3	1	4	1	1	2	11	18,589
15	Pramaoy	HC	MPA	0	0	5	5	0	1	7	1	5	2,134
16	Preaek Tnaot	HC	MPA	0	0	3	0	2	0	1	2	16	13,233
17	Prey Nhi	HC	MPA	0	0	2	2	2	0	1	3	21	13,194
18	Prongil	HC	MPA	0	0	3	2	1	2	0	1	7	8,554
19	Reang Til	HC	MPA	0	0	2	1	0	1	4	1	5	4,436
20	Samraong	HC	MPA	0	0	3	1	1	2	0	2	14	11,744
21	Srae Sdok	HC	MPA	0	0	3	1	2	2	1	1	17	9,412
22	Sya	HC	MPA	0	0	5	1	1	3	1	2	23	15,441
23	Ta Sah	HC	MPA	0	0	5	1	1	1	1	2	16	19,779
24	Thma Da	HP	NIL	0	0	0	0	0	0	1	1	3	572
25	Voat Luong	HC	MPA	0	0	3	1	1	1	1	1	10	9,619
Total:				2	5	85	36	32	26	47	44	339	271,736
Total All				2	5	103	45	47	30	73	53	471	378,450

Source: MEDiCAM – Infrastructure - (http://www.medicam-cambodia.org/hsi/health_system/srch/index.asp?cboLcn=6&cmdSearch=Search&cboCHName=&cboType=)

11.3 Deliveries in 2007 in the Province, by Operational District

OD	Deliveries	Deliveries at home		Deliveries	Total deliveries	Total deliveries
	at HC	By Health Staff	ByTBAs	at RH	by Health Staff	by health staff and TBAs
Bakan	594	701	1292	142	1437	2729
Sampov Meas	935	2021	3135	502	3458	6593
<i>Sub-total</i>	<i>1529</i>	<i>2722</i>	<i>4427</i>	<i>644</i>	<i>4895</i>	<i>9322</i>

Source: MoH, Annual Statistics 2007

12 Education³

12.1 Schools, Classes, Students, Staff, for for all levels, for 2007/2008 by District

District	Number of Schools	Disadv. Schools	Number of Classes	Classes in Pagoda	Enrollment		Repeaters		Teaching Staff		Non-Teaching Staff		Total Staff	
					Total	Girl	Total	Girl	Total	Female	Total	Female	Total	Female
Bakan	106	3	816	0	32,290	15,391	2,405	1,095	714	182	168	22	882	204
Kandieng	54	0	331	0	11,051	5,492	1,234	643	364	122	69	21	433	143
Krakor	73	1	499	0	19,291	9,224	1,474	625	479	208	121	26	600	234
Phnom Kravanh	53	2	382	2	14,770	6,898	1,177	491	336	127	83	16	419	143
Sampeuv Meas	57	0	491	0	18,192	8,570	970	374	623	285	140	55	763	340
Veal Veng	19	0	104	0	2,331	1,113	297	149	65	5	3	1	68	6
Whole Province	362	6	2,623	2	97,925	46,688	7,557	3,377	2,581	929	584	141	3,165	1,070
- Urban Area	57	0	491	0	18,192	8,570	970	374	623	285	140	55	763	340
- Rural Area	286	6	2,028	2	77,402	37,005	6,290	2,854	1,893	639	441	85	2,334	724
- Remote Area	19	0	104	0	2,331	1,113	297	149	65	5	3	1	68	6

12.2 Characteristics of Schools and School Principals for 2007/2008 by Commune

Commune	Number of Schools				2 - Shift	Floating	Schools	Attached	Schools Without			Characteristics of School Principals (Incharge)			
	Pre-Sch	Primary	College	Lycee	Schools	Schools	in Pagoda	Pre-Sch	Water Sup.	Latrine		Avg. Age	Avg. Service	U.Sec+ Ed.	Female
Boeng Bat Kandaol	0	7	1	0	7	0	0	0	6	3		40.2	17.5	4	0
Boeng Khnar	2	7	1	0	7	0	1	2	6	2		51.2	23.7	1	1
Khnar Totueng	1	6	1	0	5	0	1	1	7	1		43.0	20.4	1	0
Me Tuek	1	8	0	0	8	3	0	1	3	1		42.5	20.3	1	0
Ou Ta Paong	1	8	1	1	9	0	0	1	8	1		47.0	22.8	2	0
Rumlech	3	7	0	1	6	0	1	3	9	4		48.6	24.1	1	0
Snam Preah	1	12	1	0	10	0	0	1	8	3		44.7	20.6	3	1
Svay Doun Kaev	2	4	1	0	4	0	0	2	3	1		43.8	21.4	0	1
Ta Lou	1	12	1	0	12	0	0	1	11	7		44.7	19.6	1	0
Trapeang chornng	2	10	1	1	10	0	2	2	10	3		41.3	19.0	1	0

³ All the data for section 12 comes from the Ministry of Education, Youth and Sport (MoEYS)

12.3 Enrolment by Level of Education, 2006/2007 by Commune

Commune	School	Pre school		Primary School		Lower Secondary School		Upper Secondary School		Enrolment	
		Total	Female	Total	Female	Total	Female	Total	Female	Total	Female
Boeng Bat Kandaol	7	0	0	2175	1037	0	0	0	0	2175	1037
Boeng Khnar	10	75	37	2466	1241	857	421	0	0	3398	1699
Khmar Totueng	7	29	15	1584	733	0	0	0	0	1613	748
Me Tuek	9	92	46	2825	1351	0	0	0	0	2917	1397
Ou Ta Paong	11	75	43	3102	1461	1346	640	528	168	5051	2312
Rumlech	11	93	53	1757	822	927	434	0	0	2777	1309
Snam Preah	14	42	24	3531	1671	220	87	0	0	3793	1782
Svay Doun Kaev	6	64	37	1242	598	0	0	0	0	1306	635
Ta Lou	14	60	38	3853	1872	720	329	0	0	4633	2239
Trapeang chorng	14	115	57	3806	1827	2041	940	728	256	6690	3080

12.4 Enrolment by Level of Education, 2007/2008 by Commune

Commune	School	Pre school		Primary School		Lower Secondary School		Upper Secondary School		Enrolment	
		Total	Female	Total	Female	Total	Female	Total	Female	Total	Female
Boeng Bat Kandaol	8	0	0	1898	916	172	84	0	0	2070	1000
Boeng Khnar	10	45	29	2116	1080	1007	476	0	0	3168	1585
Khmar Totueng	8	30	16	1394	664	204	109	0	0	1628	789
Me Tuek	9	106	60	2533	1207	0	0	0	0	2639	1267
Ou Ta Paong	11	63	36	2815	1354	1131	586	540	216	4549	2192
Rumlech	11	102	54	1513	715	895	371	152	57	2662	1197
Snam Preah	14	47	26	3201	1557	349	164	0	0	3597	1747
Svay Doun Kaev	7	65	37	1043	508	227	116	0	0	1335	661
Ta Lou	14	60	31	3583	1765	739	321	0	0	4382	2117
Trapeang chorng	14	89	36	3440	1578	1903	920	828	302	6260	2836

12.5 Aspects of Enrolment for 2007/2008 by Commune

Commune	% Repeaters (Total)			% Over-age Enrollment (Total)			% Repeaters (Girl)			% Over-age Enrollment (Girl)		
	Primary	L.Sec.	U.Sec.	Primary	L.Sec.	U.Sec.	Primary	L.Sec.	U.Sec.	Primary	L.Sec.	U.Sec.
Boeng Bat Kandaol	11.7	0.0	0.0	17.4	44.8	0.0	10.8	0.0	0.0	19.8	47.6	0.0
Boeng Khnar	8.4	0.0	0.0	28.5	50.0	0.0	7.7	0.0	0.0	27.2	49.4	0.0
Khmar Totueng	14.4	0.0	0.0	31.6	45.1	0.0	13.0	0.0	0.0	33.9	45.0	0.0
Me Tuek	6.7	0.0	0.0	28.2	0.0	0.0	6.0	0.0	0.0	26.9	0.0	0.0
Ou Ta Paong	8.4	0.4	1.3	20.9	53.5	48.0	7.8	0.2	2.3	20.5	51.2	36.1
Rumlech	6.7	0.0	1.3	27.6	60.8	36.8	5.6	0.0	3.5	26.3	54.7	31.6
Snam Preah	12.3	0.0	0.0	21.7	57.3	0.0	14.3	0.0	0.0	20.7	53.7	0.0
Svay Doun Kaev	10.5	0.0	0.0	16.9	22.9	0.0	7.7	0.0	0.0	17.7	20.7	0.0
Ta Lou	10.7	0.0	0.0	26.2	72.7	0.0	10.6	0.0	0.0	29.1	74.8	0.0
Trapeang chong	10.6	1.2	1.3	20.4	56.4	49.5	9.3	0.4	0.7	20.7	53.5	39.1

12.6 School Buildings for all schools in the District for 2007/2008, by Commune

Commune	Total Number of		Concrete/Brick Structure		Wooden Structure		Bamboo Structure		New Buildings		Buildings Without Good		
	Buildings	Rooms	Buildings	Rooms	Buildings	Rooms	Buildings	Rooms	Repaired	Constructed	Floor	Roof	Wall
Boeng Bat Kandaol	13	47	6	26	7	21	0	0	0	2	3	3	4
Boeng Khnar	17	71	12	55	5	16	0	0	0	1	1	1	2
Khmar Totueng	11	42	5	23	6	19	0	0	0	2	4	4	4
Me Tuek	17	57	11	44	6	13	0	0	0	1	0	1	0
Ou Ta Paong	22	95	13	58	9	37	0	0	0	0	8	5	6
Rumlech	15	56	10	42	5	14	0	0	0	1	6	4	3
Snam Preah	17	70	8	38	9	32	0	0	0	1	8	5	5
Svay Doun Kaev	9	36	6	23	3	13	0	0	0	1	2	3	2
Ta Lou	22	75	10	44	10	27	2	4	2	1	7	4	7
Trapeang chong	30	127	24	112	6	15	0	0	0	2	8	5	3

12.7 Conditions of Classrooms and Existence of Separate School Office and Library, by Commune

Commune	Number of Class rooms	Number of Classrooms			Classrooms Without Good			Number of Furniture needed				Schools with Separate	
		in Pagoda	New Repaired	New Constr.	Floor	Roof	Wall	Desks	Chairs	Black-board	Teacher Table	Office	Library
Boeng Bat Kandaol	38	0	0	6	8	12	15	78	68	1	1	4	1
Boeng Khnar	58	0	0	4	1	1	6	0	0	0	5	5	4
Khnar Totueng	35	0	0	10	13	13	13	0	10	0	4	4	2
Me Tuek	47	0	0	3	0	0	0	24	24	0	5	6	6
Ou Ta Paong	76	0	0	0	30	23	19	5	0	0	17	5	2
Rumlech	49	0	0	4	20	10	9	37	7	0	8	7	3
Snam Preah	57	0	0	2	36	22	22	47	47	2	12	8	2
Svay Doun Kaev	25	0	0	5	7	12	7	10	15	0	0	4	2
Ta Lou	66	0	8	5	19	14	19	121	79	3	14	6	1
Trapeang chornng	97	0	0	6	37	11	14	277	237	30	38	9	3

12.8 Community Participation and Financing across all schools in the District for 2007/2008 by Commune

Commune	Parent Association				Comm. Teachers	Teaching Monks	PAP Fund (Riel)		Number of Schools Obtaining Funds from				
	Exists	Held Meet	Total	Female			per Student	per School	Sch. Income	Community	Gvt. For building	Abroad	IOs/NGOs
Boeng Bat Kandaol	8	8	5	1	0	0	11,577	3,597,043	0	1	0	0	0
Boeng Khnar	9	9	8	1	0	0	8,810	2,927,405	0	3	0	0	0
Khnar Totueng	7	7	5	1	0	0	12,586	2,848,043	0	3	0	1	0
Me Tuek	9	9	7	1	0	0	10,902	3,421,889	0	1	1	0	0
Ou Ta Paong	10	10	6	1	0	0	11,577	5,237,191	0	2	0	0	0
Rumlech	8	8	6	1	0	0	12,046	2,939,145	0	1	0	0	0
Snam Preah	13	13	5	1	0	0	11,324	3,033,900	0	3	0	1	0
Svay Doun Kaev	7	7	7	1	0	0	12,041	2,492,517	0	2	0	0	0
Ta Lou	13	12	8	1	0	0	13,332	4,354,914	0	3	0	0	0
Trapeang chornng	12	12	8	1	0	0	14,610	6,861,411	0	0	0	0	0

12.9 Percentage Student Flow Rates and Graduation by level 2006/2007, by Commune

Commune	Primary Level (Grades 1-6)			Lower Secondary Level (Grades 7-9)			Upper Secondary Level (Grades 10-12)			Successful Candidates		
	Promotion	Repetition	Dropout	Promotion	Repetition	Dropout	Promotion	Repetition	Dropout	Grade 6	Grade 9	Grade 12
Boeng Bat Kandaol	69.6	10.3	20.1	0.0	0.0	0.0	0.0	0.0	0.0	224	0	0
Boeng Khnar	77.9	7.2	14.8	72.7	0.0	27.3	0.0	0.0	0.0	372	92	0
Khnar Totueng	75.5	12.7	11.8	0.0	0.0	0.0	0.0	0.0	0.0	239	0	0
Me Tuek	80.6	6.0	13.4	0.0	0.0	0.0	0.0	0.0	0.0	365	0	0
Ou Ta Paong	78.7	7.6	13.7	69.4	0.3	30.3	79.4	1.3	19.3	382	189	99
Rumlech	84.5	5.7	9.8	76.8	0.0	23.2	0.0	0.0	0.0	293	135	0
Snam Preah	70.3	11.2	18.5	80.5	0.0	19.5	0.0	0.0	0.0	408	0	0
Svay Doun Kaev	84.1	8.8	7.1	0.0	0.0	0.0	0.0	0.0	0.0	251	0	0
Ta Lou	75.5	9.9	14.6	71.7	0.0	28.3	0.0	0.0	0.0	401	56	0
Trapeang chong	81.6	9.5	8.9	74.1	1.1	24.8	81.7	1.5	16.8	536	331	147

13 Staff and Resources at the District

This chapter presents data from the District Information System, collected around the middle of 2009 unless otherwise specified.

13.1 District Councillors elected in 2009

Name	Sex	Year of Birth	Function	Phone
ខៀវ ថៃ	M	22-10-1951	Chairperson of The Council	012-952 533
អ៊ុំ ស៊ីថា	M	04-03-1949	Councillor	092-929 816
រស់ ប៊ុនផែល	M	06-05-1951	Councillor	092-130 397
យុត យ៉ិន	M	22-11-1954	Councillor	012-568 375
ពិន យឿន	M	01-10-1951	Councillor	097-996 5510
ជៀម ឿន	M	07-01-1953	Councillor	092-130 112
គង់ សម្បត្តិ	M	01-05-1951	Councillor	089-745 536
ម៉ម ថៃសី	M	05-12-1953	Councillor	092-130 087
ហេង តិមហ្លួង	F	10-10-1953	Councillor	092-130 173
រស់ ឿន	M	07-02-1950	Councillor	092-206 372
ចក់ មន្ត្រី	M	30-12-1949	Councillor	017-479 915
អ៊ុន ដុក	M	05-05-1952	Councillor	092-972 313
អៀង តាន់	M	02-11-1943	Councillor	089-372 525
អែម យ៉ុន	M	10-12-1951	Councillor	092-788 268
អ៊ុង សាវ៉ាត	M	01-01-1954	Councillor	012-296 603
ឃិន យែល	M	04-03-1945	Councillor	092-208 674
ពៅ យឹម	M	20-02-1957	Councillor	012-975 006
ចាន់ ស្រីពៅ	F	26-11-1954	Councillor	092-899 569
ភេម ស្រី	M	03-03-1956	Councillor	092-558 007

13.2 Committees of the Council

Please note at the time of producing the district data books the composition of the committees was not known for all district councils and therefore data were not available for 13.2.1, 13.2.2, 13.2.3.

13.2.1 Technical Facilitation Committee

13.2.2 Women's and Children's Affairs Committee

13.2.3 Procurement Committee

13.3 Board of Governors

Name	Sex	DoB	Function	Salary Level	Body	Phone
សៅ ដារឿន	M	1957	District Governor	ក្រ.៤	High Ranking Civil Servant	012-835 206
ស៊ីន សាក់សារ៉ាន	M	1958	District Deputy Governor	ខ្រ.៥	Medium Civil Servant	012-656 253
ឡេង វឿនៈ	M	1974	District Deputy Governor	ខ្រ.១៤	Medium Civil Servant	012-985 746
សំ សុភុន	F	1954	District Deputy Governor	ខ្រ.១៣	Medium Civil Servant	012-402 172
គង់ វិបុល	M	1973	District Deputy Governor	ខ្រ.៨	Medium Civil Servant	012-603 234

13.4 Offices under Sala Krong, Sala Srok and Sala Khan

Office Name	Chief		Deputy Chief		No. of Staff				Office Area (m2)	No of vehicle (public or program)	
					State		Contract				
	M	F	M	F	M	F	M	F		vehicle	moto
Adminnistration Office	1	0	1	0	13	4	0	0	17	0	2
Economy Office	0	0	0	0	2	1	2	1	17	0	0
Social Affair Office	1	0	0	0	3	0	0	0	17	0	0

13.5 Municipality/District/Khan line offices

Office Name	Chief		Deputy Chief		No. of Staff				Office Area (m2)	No of vehicle (public or program)	
					State		Contract				
	M	F	M	F	M	F	M	F		vehicle	moto
District/ Khan Police Headquarter	1	0	5	0	127	3	0	0	797.4	0	0
District/ Khan Military Police Headquarter	1	0	1	0	6	0	0	0	180	0	0
District/ Khan Military Subregion	1	0	1	0	15	0	0	0	106	0	0
Planning Office	1	0	0	0	0	0	0	0	Borrow	0	0
Women Affairs Office	0	1	0	0	0	1	0	1	16	0	0
Environment Office	0	0	0	0	0	1	0	0	Borrow	0	0
Education Office	1	0	2	1	686	201	0	0	225	0	0
District/ Khan Operational Office	1	0	2	0	71	46	0	0	260.22	6	12
Agriculture Office	1	0	1	0	1	0	0	0	156	0	0
Social Affairs Office	0	0	1	0	0	2	0	0	64	0	0
Culture Office	0	0	0	0	1	0	0	1	Borrow	0	0
Cult and Religion Office	0	0	0	0	1	0	0	0	Borrow	0	0
Information Office	1	0	0	0	3	1	0	0	Borrow	0	0
Public Work Office	1	0	0	0	0	0	0	0	Borrow	0	0
Post Office	0	1	1	0	0	1	0	0	Borrow	0	0
Lan Management Office	1	0	2	0	0	0	0	0	64	0	0
Industry Office	1	0	0	0	0	0	0	0	Borrow	0	0
Commerce Office	1	0	0	0	0	0	0	0	Borrow	0	0

13.6 Properties and Equipment of District Administration

13.6.1 Buildings

Description	Unit	Number	Remark
Office building type			
- Concrete	building	2	
- Wood	building	0	
- Mixed	building	0	
Total floor space	m2		
- Concrete	m2	460	
- Wood	m2	0	
- Mixed	m2	0	
Building condition			
- Concrete	%	70	
- Wood	%	0	
- Mixed	%	0	
Office reserved land area	m2	0	
Total office land area	m2	14,338	

13.6.2 Means of Transport available at the District Administration

Description	Unit	Number	Remark
Vehicle (type, size and condition)	Vehicle	0	
Motorcycle (type, size and condition)	Motor	2	

13.6.3 Equipment in District Offices

Description	Unit	Number	Remark
Generator	per set	0	
Photocopy machine at the office	per set	0	
Private photocopy machine at the district town	place	3	
Telephone network (mobile line service)	network	4	012, 011, 016, 097
Telephone network (land line service)	network	0	
Fax (include Fax number)	per set	0	
Computer	per set	1	
Printer	per set	1	
Scanner	Per set	0	
Number of computers those can access Internet and email services in the municipality/ district/khan office (including the technical line offices (please provide the email address)	set	0	
Typewriters (including the technical line offices)	per set	1	
Staff of Municipality/district/khan office can use computer	person	0	

13.6.4 Equipment and facilities at the District Town

Description	Unit	Number	Remark
Availability of electricity at noon	Nr Hours	12	
Private internet and email services in the municipality/ district/khan town.	place	0	

13.7 Registered Revenue of the District Administration in 2008⁴

⁴ Please note that the data in this table are at best estimates. If the table appears blank it does not mean there is no revenue, just that the data have not been recorded/entered.

13.8 Services in the District

13.8.1 Public Sector Services

Type of Infrastructure/services	Unit	Number	
		Public	Private
Schools			
Pre-school	room	17	0
Primary School	room	358	0
Secondary school	room	50	0
High School	room	43	0
University	room		
Health			
Health post	place		
Health center	place	10	0
Referral Hospital	bed	63	0

13.9 Civil Society Organizations active in the District

13.9.1 NGOs, Associations, Programs and Projects

Name	Abbr.	Sector Activities	No. of Target Communes	No. of Target Villages	Office in District
NA	CSCN	ជួយកុមាររងគ្រោះដោយសារជំងឺអេដស៍	10	152	Yes
NA	BK	ជួយសិស្សពិការ សន្សំប្រាក់ ឥណទាន	9	17	No
NA	AARR	អប់រំសុខភាពស្ត្រីកុមារ អប់រំជំងឺអេដស៍	4	15	No
NA	DDSP	ជួយជនពិការ	1	1	No
NA	GENDC	បញ្ឈប់អំពើហិង្សាលើស្ត្រីតាមរយៈសកម្មភាពសហគមន៍	3	45	No
NA	PK	អភិវឌ្ឍជនបទ កុមារងាយរងគ្រោះ រដ្ឋបាលមូលដ្ឋាន	10	152	Yes
NA	NA	ផ្សព្វផ្សាយពីធនធានធម្មជាតិ និងបទល្មើសផ្សេងៗ	10	40	No
NA	RACHA	សុខភាពស្ត្រីកុមារ របេង អេដស៍	10	152	No
NA	DCO	ប្រឆាំងការជួយដូរកុមារ	4	66	No
NA	ADD	ជួយជនពិការ	1	13	No
NA	NA	លើកកម្ពស់សេវាអប់រំកុមារ	3	15	No

13.9.2 Political Parties active in the Municipality, District and Khan

Name	Abbr.	Office in District
Cambodian People Party	CPP	Yes
FUNCINPEC Party	FUNCINPEC	Yes
Human Rights Party	HRP	No
NRP	NRP	Yes
SAM RAINSY Party	Sam Rainsy Party	Yes

13.10 Private Sector Organizations

13.10.1 Registered Companies in 2008, by District

On private sector at commune and/or district level	PUR	Bakan	Kandieng	Krakor	Phnom Kravanh	Pursat	Veal Veng
Businesses and Companies							
Number of registered agricultural enterprises (except family farms)	2	1	0	1	0	0	0
Number of registered shops, restaurants, transporters and other services	22	2	1	10	2	7	0
Number of manufacturing companies	49	31	9	0	1	8	0
Number of registered forestry enterprises	-	0	0	0	0	0	0
Number of registered mining companies	9	0	0	0	2	7	0
Number of fin/ancial institutions	32	10	3	6	4	9	0
Number of other commercial institutions	329	168	0	2	0	158	1
Estimated number of informal enterprises (not registered)	1,525	71	34	129	87	1,204	n/a
Employment							
Number of people employed in 2008 by companies or any other enterprises	784	121	17	39	18	589	n/a
Investment							
Amount invested in 2008 by private sector (\$)	n/a	n/a	n/a	n/a	n/a	n/a	n/a
Markets							
Number of markets, operating at least weekly	40	13	5	11	7	3	1

Note: These data are not comprehensive as different companies and business are registered with different departments and not all departments were able or willing to provide detailed information. The number of informal enterprises reflects a rough estimate, made at provincial level and could not be verified.

Source: Unofficially collected at Provincial Level

13.10.2 Farmers in 2008, by District

Credit	PUR	Bakan	Kandieng	Krakor	Phnom Kravanh	Pursat	Veal Veng
Volume of credit provided to farmers in 2008 (\$)	9,768,185	4,277,848	860,941	1,391,107	1,333,649	1,557,268	347,372
Number of farmers receiving credit in 2008	19,357	8,054	1,721	3,567	2,286	3,228	501
Volume of credit provided to companies in 2008 (\$)	2,924,622	400,000	252,461	758,889	379,449	885,370	248,453

Note: Please note that these data are not necessarily complete or correct. The data are derived from government agencies at provincial and district level which used different recording systems, did not always have complete data or were, sometimes, less than willing to share their data.

Source: Unofficially collected at Provincial Level

SECTION E: POVERTY DATA

14 Data on Poverty

14.1 Predicted Poverty Rates for 2009, by commune

The **Predicted Family Poverty Rate** is based on a statistical model (robust multilevel mixed effect regression) at village level developed by the NCDD M&E Unit and uses CDB data for making an estimate of the predicted poverty rate (this is: *the portion of total families in the district or commune who are expected to be poor*) for the following year using current year data.

The basis for this predicted poverty rate also uses IDPoor (a project of the Ministry of Planning with technical assistance provided by GTZ) data

Commune	2004	2009
Boeng Bat Kandaol	42.50%	37.20%
Boeng Khnar	38.20%	32.40%
Khnar Totueng	40.10%	29.80%
Me Tuek	43.30%	36.90%
Ou Ta Paong	44.50%	38.20%
Rumlech	39.60%	34.20%
Snam Preah	40.60%	35.80%
Svay Doun Kaev	39.90%	30.90%
Ta Lou	44.90%	37.10%
Trapeang chornng	39.30%	31.80%

14.2 Poverty data from survey

14.2.1 Identification of Poor Households Program (IDPoor)

The Ministry of Planning IDPoor Program has developed standardized Procedures for Identification of Poor Households in rural areas. These Procedures are implemented using a participatory and consultative process by sub-national government structures and community representatives.

The IDPoor Program is managed by the Ministry of Planning (MOP), in cooperation with the Ministry of Interior's Department of Local Administration (DOLA). The program is supported by the Federal Republic of Germany, with technical assistance provided by German Technical Cooperation (GTZ). In 2009, AusAID also provided funding support to the Program.

Objective

The IDPoor Program aims to implement the Procedures for Identification of Poor Households in rural areas as widely as possible, in order to provide data on the level of poverty of areas and households that can be used by a large range of institutions and organizations for targeting services and development assistance to poor areas and poor households.

Coverage: During 2007, 2008 and 2009 the IDPoor Procedures have been implemented in 18 provinces (with partial or complete coverage), covering a total of around 7000 rural villages. The MOP and a number of NGO partners who are Health Equity Fund Operators have collaborated in collecting this data from different areas.

Categorization: Identified poor households are classified under two poverty categories: Poor Level 1 (very poor), and Poor Level 2 (poor). Households are classified based on data

collected using a standard questionnaire, together with consideration by villagers of these households' special circumstances.

Further information: Please go to the IDPoor Program webpage at www.mop.gov.kh/Projects/IDPoor/tabid/154/Default.aspx

This District has not yet been covered by IDPoor